



# PONGTHAVORN

ENGINEERING COMPANY LIMITED

*Ensuring the quality  
of our services*



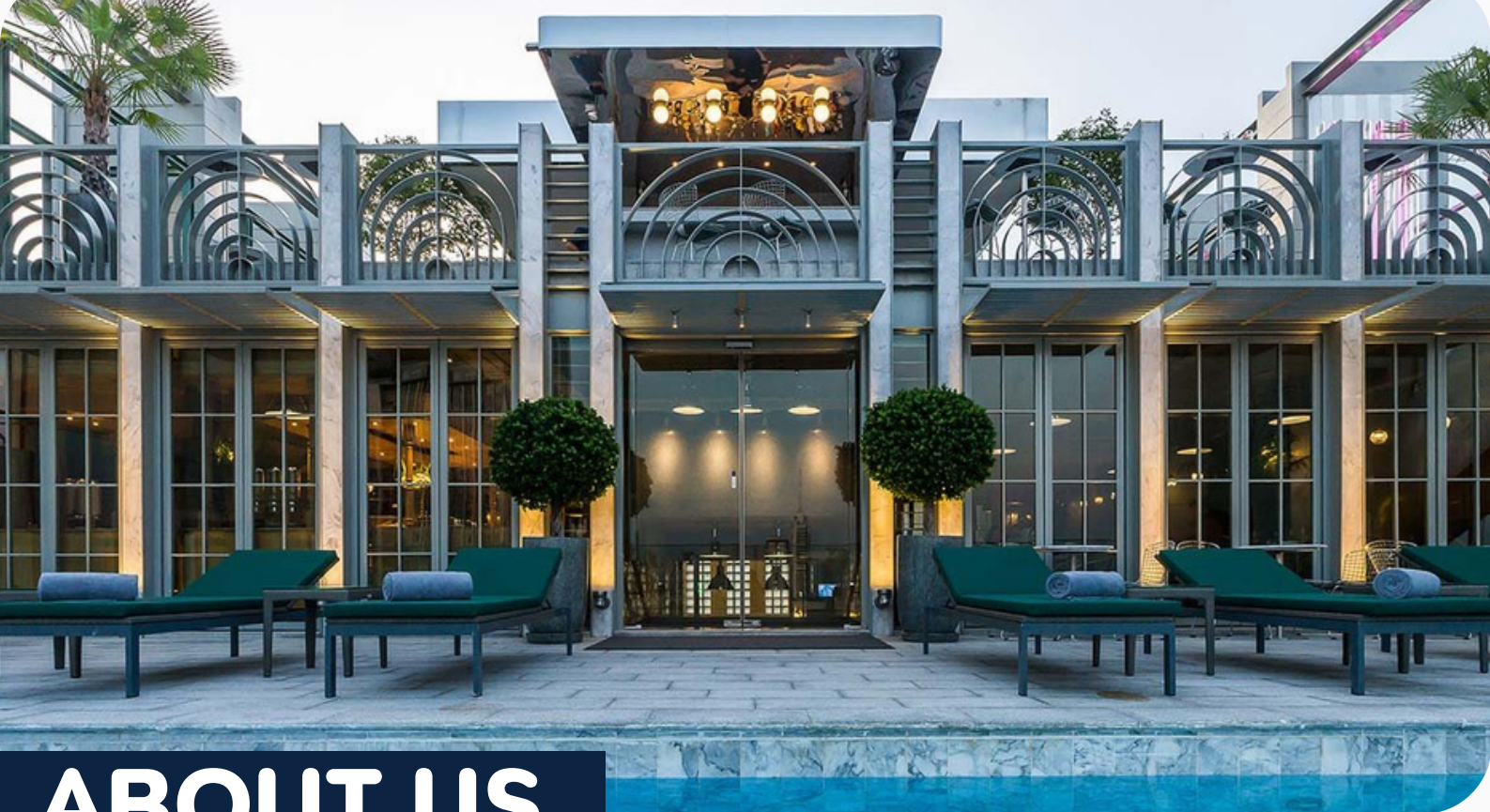

# ABOUT US

## CAPITAL

1,000,000 BAHT

## YEAR OF ESTABLISHMENT

2010

## COMPANY REGISTRATION NUMBER

0105553131323

## CORE COMPETENCIES

- DESIGN BUILDING
- CONSTRUCTING RESIDENTIAL, HOSPITALITY AND OFFICE BUILDINGS
- RENOVATING FOR OFFICE & RESIDENTIAL SPACES
- CIVIL ENGINEERING
- MEZZANINE FLOOR & RACKING SYSTEM
- PROJECT CONSULTING
- COST ENGINEERING

## MISSION

Pongthavorn Engineering Company Limited (PTE) is a construction service provider which prides itself on the quality of its services. Our experienced team of engineers and technicians can serve you from the beginning to the end of your project.

PTE offers an integrated service in building and general civil construction. This starts from site survey, engineering concept and designing, to constructing Hotels, Factories, offices, and residential developments. Allow us the opportunity to serve.

We deliver successful projects with our ingenuity and performance. Our satisfied customers provide repeat business and referrals, which drives our growth. We hope to have the opportunity to serve you.

## SERVICES

- Understand client's plans and needs
- Site survey and engineering drawings
- Propose designs and engineering drawings
- Consult client on proposals and seek approvals from relevant authorities
- Cost engineering according to client's needs
- Organize work plan and manage resources
- Schedule material delivery
- Supervise all stages of the construction to ensure quality and timeliness
- Final testing and commissioning
- Project handover

**" PTE team promises to deliver on your needs and expectations by ensuring the quality of our services "**

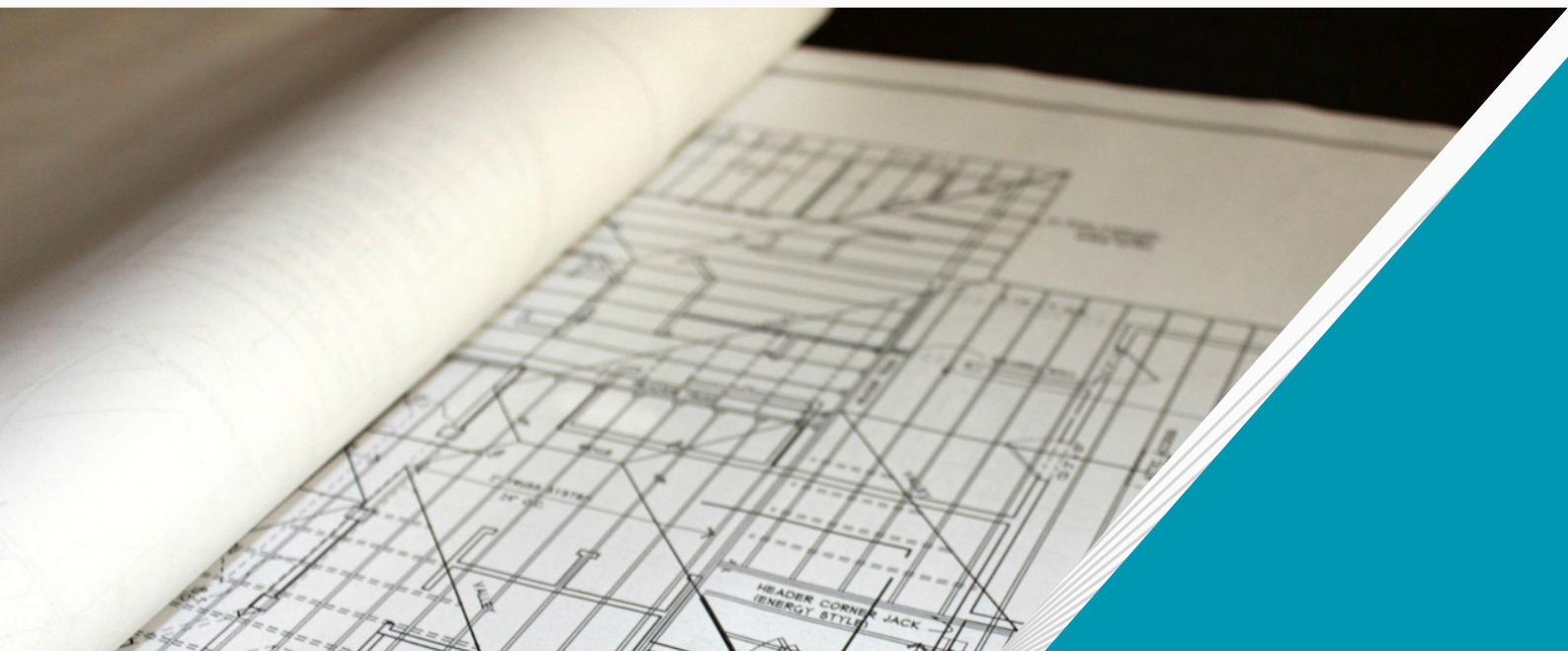



# Project Reference

2023

## Private House

AP THE CITY Ratchapruerk-Suan Pak,  
Nonthaburi

Construction of a 2-storey house  
and built-in furniture  
Project value (Baht): 20,500,000



# Project Reference

## 2023

### Maison Hotel Bangkok

Sukhumvit 4, Bangkok

Renovation and consulting

Project value (Baht): 300,000,000





# Project Reference

2022



## Private House

Sukhumvit 62, Bangkok

Construction of a 4-storey house  
and built-in furniture  
Project value (Baht): 16,500,000





# Project Reference

2022

## Private House

Laddarom, Bangkok

Built-in furniture

Project value (Baht): 1,250,000



# Project Reference

## 2022



### Office

Bathic Krung Thep Kritha, Bangkok  
Renovation and built-in of a  
3-storey office  
Project value (Baht): 3,573,564.98



## New Office and Warehouse

Suwinthawong, Bangkok

Design and construction mangement of a 3-storey buildings

Project value (Baht): 20,000,000





# Project Reference

2021



## Private House

Chewawan Pinklao, Bangkok

Built-in furniture

Project value (Baht): 1,400,000



# Project Reference

## 2020

### Private House

Ratchapruck, Bangkok

Construction mangement and  
built-in furniture

Project value (Baht): 15,000,000





# Project Reference

2020

## Private House

Bangkhunnont, Bangkok

Design, Construction and Built-in furniture

Project value (Baht): 6,500,000



## Private House

Taksin 19, Bangkok

Construction of a 2-storey house  
and built-in furniture

Project value (Baht): 12,500,000

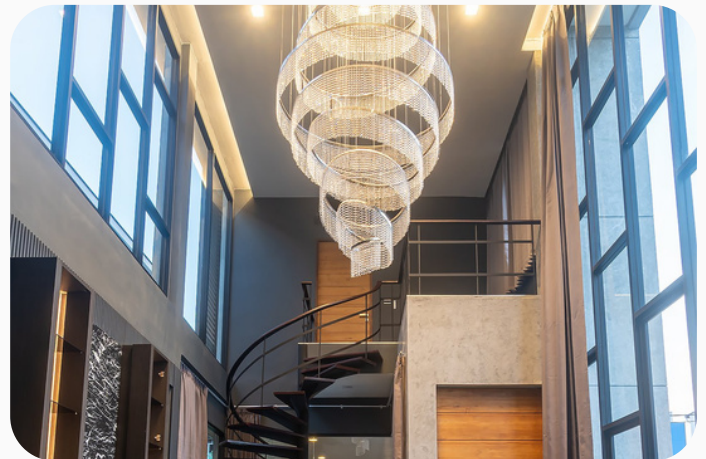

# Project Reference

## 2019

### Private House

Narasiri RamaII, Bangkok

Renovate and Built-in furniture

Project value (Baht): 7,500,000



### Cafe

Bhuddamonthon sai 5, Salaya

Construction of a 2-storey Cafe

Project value (Baht): 2,500,000

# Project Reference

## 2016-2018

### AKARA Hotel

372 Sri Ayutthaya Road Rajthavi, Bangkok

Renovation and construction of  
AKARA hotel

(construction management of a  
17-story building)

Project value (Baht): 300,000,000

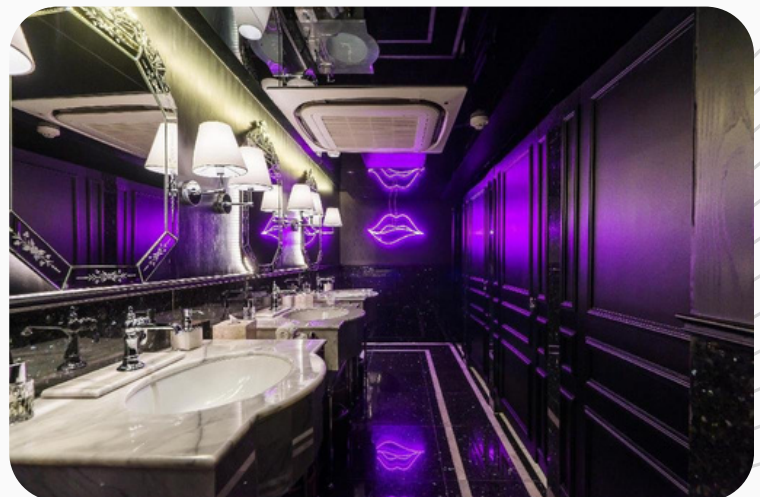
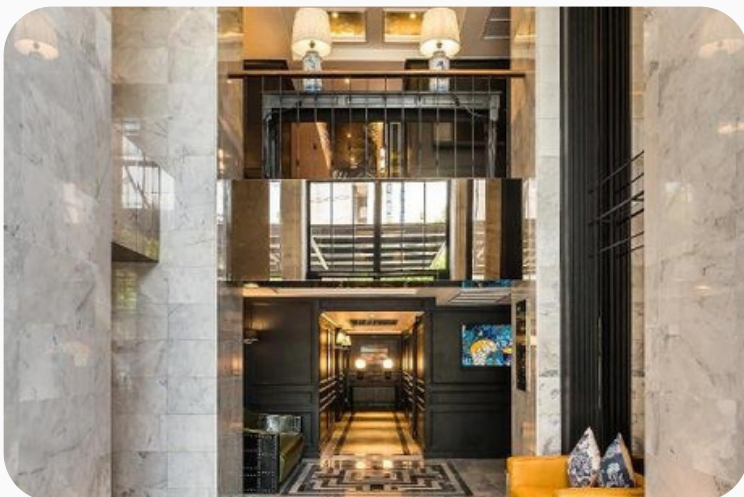
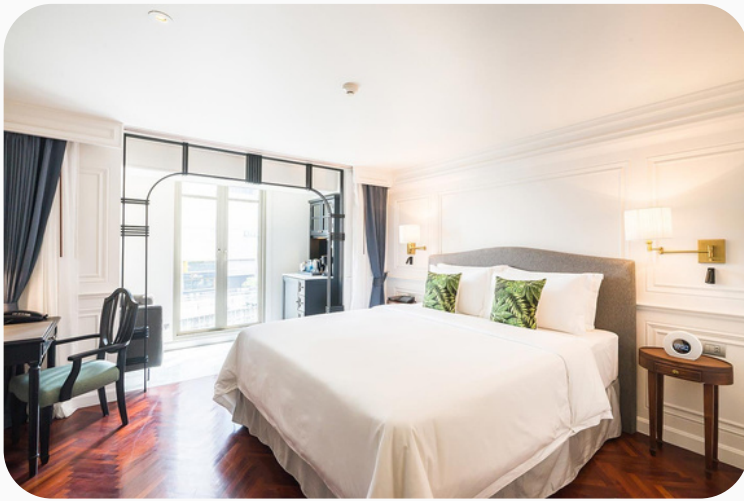



# Project Reference

2016-2018



## Vista Pattaya Hotel

196 Soi 4 Pattaya, Chon Buri  
Renovation of Vista Pattaya Hotel  
(construction management)  
Project value (Baht): 15,000,000

## Vista Express Hotel

Phetburi 19 Rajthevee, Bangkok  
Renovation of Vista Express Hotel  
(construction management)  
Project value (Baht): 8,500,000





# Project Reference

2016-2018

## Factory yard for VCF group

Paktho, Ratchaburi

Design buildings (65,000 sqm) for the VCF group's new animal feed factory yard

Project value (Baht): 700,000,000

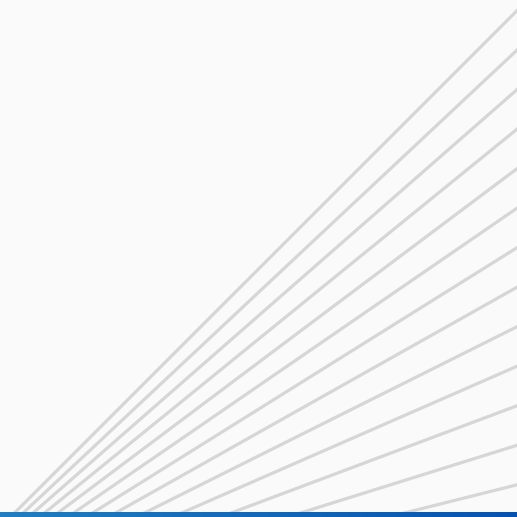

# Project Reference

## 2014



### Private House

Sukhumwit 65, Bangkok

Construction of a 2-storey house  
(420 sqm),  
garage, fence, and landscape  
Project value (Baht): 10,000,000

### Private House

Pattanakarn 13, Bangkok

Renovation of (200 sqm)  
3-story house extension  
Project value (Baht): 4,500,000

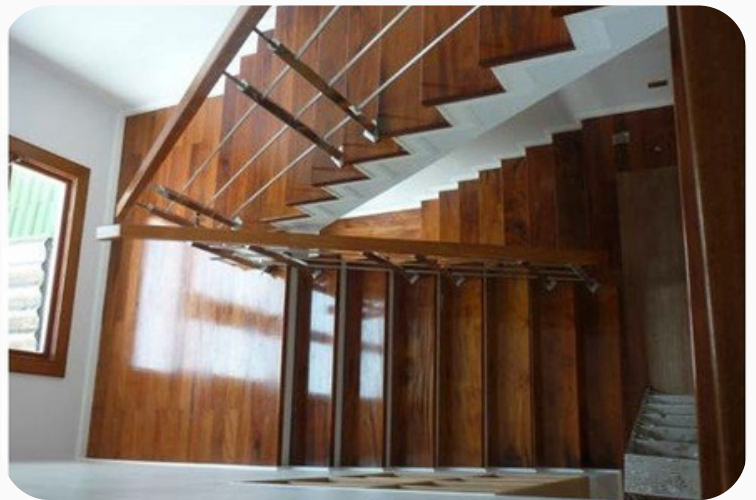

### New Factory Thai Mesh

Bang nam priao, Chachoengsao

Construction of factory (60x120x10m,  
7200 aqm)  
Crane, lighting, road, and drainage system  
Project value (Baht): 45,000,000





# Project Reference

## 2013

### Bathic Product & Sales Factory

Bathic, Chachoengsao

Renovation of new production line (1200 aqm)

Project value (Baht): 2,000,000



### Bathic Product & Sales

Bang Nam Prio Factory, Chachoengsao

Renovation of new production line  
(2400 aqm) and office (720 aqm)

Project value (Baht): 7,000,000

### Private House

Trinoy, Pathumthani

Construction of a 2-storey house (350  
sqm) and exterior kitchen (60 sqm)

Project value (Baht): 4,500,000



# Project Reference

## 2012



### Villa Amore Hua Hin

Huahin, Prachuap khiri Khan  
Consulting for new luxury residential  
area in style  
Project value (Baht): 34,500,000

### Relocation of lobby Vista Express Hotel

Pratunum, Bangkok  
Renovation and relocating hotel lobby  
from ground floor to second floor  
Project value (Baht): 5,500,000



### Gold shop renovation

Praram 2, Bangkok  
Renovation gold and jewelry shop (200 sqm) and mezzanine floor (100 sqm)  
Project value (Baht): 1,500,000

### New office on rooftop

Pratunum, Bangkok  
Construction of rooftop office with steel structure and lightweight well  
Project value (Baht): 7,350,000

# Project Reference

## 2011

### Private House

Intamara Soi 37, Bangkok

Construction of private house (330 sqm) garage with 4 parking units

Project value (Baht): 4,500,000



### Office and Warehouse

Ayuka Hitechno Co.,Ltd., Nonthaburi

Design and consulting for the construction of office and warehouse (1300 sqm)

Project value (Baht): 1,200,000

### Private House

Bangkok Noi, Bangkok

Design and consulting warehouse (1000 sqm) with interior road and roof garden

Project value (Baht): 7,500,000

### Private House

Thonglor 8, Bangkok

Second floor extension with steel structure

Project value (Baht): 400,000



### Thai Mesh factory

Lam Luk ka, Pathum Thani

Landscape garden, road, curb, walkway and tiles work (1,500 sqm)

Fountain, fence and company signage

Electrical and lighting system

Project value (Baht): 3,350,000



# Project Reference

2010

## Renovation for Private house at Golden Nakara Project 1-2

Pratunum, Bangkok

Construction of garage and home theater extension renovation kitchen and living room interior and exterior painting work  
Project value (Baht): 1,500,000

Pratunum, Bangkok

Construction of a 12-meter long column-free garage  
Project value (Baht): 700,000

---

## Private house Patumthani provience

Praram 2, Bangkok

Renovation old factory into a private house (300 sqm)  
Construction garage with 7 parking units  
Project value (Baht): 3,750,000

## Sirin Home Townhouse Project

Ladprao 103, Bangkok

Installing ceramic tiles toilet and kitchen interior work  
Project value (Baht): 350,000



# Project Reference

2010

## Thai Mesh

Lam Luk ka, Pathum Thani

Consulting for the construction of a 4-story office building (3000 sqm) and warehouse (1000 sqm)

Project value (Baht): 45,000,000

