

TEST REPORT

No. : SHIN2107047163CM

Date : Aug 06, 2021

Page: 1 of 4

scan to see the report



SHIN2107047163CM

CUSTOMER NAME: K.O.H. INTERNATIONAL CO., LTD
ADDRESS: 45 MOO 1 TUMBON BORNGERN AMPHUR LADLUMKAEW,
PRATHUMTHANEE 12140

Sample Name : BASE PLATE
Product Specification : plate 150x150mm
Buyer : K.O.H. International Co., Ltd
Material and Mark : Q235
Others : IPT64009/4

Above information and sample(s) was/were submitted and confirmed by the client. SGS, however, assumes no responsibility to verify the accuracy, adequacy and completeness of the sample information provided by client.

Test Required : Please see the next page(s)
Ref. Standard : Please see the next page(s)
Date of Receipt : Jul 08, 2021
Testing Start Date : Jul 08, 2021
Testing End Date : Aug 06, 2021
Test result(s) : For further details, please refer to the following page(s)
(Unless otherwise stated the results shown in this test report refer only to the sample(s) tested)

Signed for
SGS-CSTC Standards Technical
Service (Shanghai) Co., Ltd.

Ziven Wang

Ziven Wang
Authorized signatory



Unless otherwise agreed in writing, this document is issued by the Company subject to its General Conditions of Service printed overleaf, available on request or accessible at <http://www.sgs.com/en/Terms-and-Conditions.aspx> and, for electronic format documents, subject to Terms and Conditions for Electronic Documents at <http://www.sgs.com/en/Terms-and-Conditions/Terms-e-Documents.aspx>. Attention is drawn to the limitation of liability, indemnification and jurisdiction issues defined therein. Any holder of this document is advised that information contained hereon reflects the Company's findings at the time of its intervention only and within the limits of Client's instructions, if any. The Company's sole responsibility is to its Client and this document does not exonerate parties to a transaction from exercising all their rights and obligations under the transaction documents. This document cannot be reproduced except in full, without prior written approval of the Company. Any unauthorized alteration, forgery or falsification of the content or appearance of this document is unlawful and offenders may be prosecuted to the fullest extent of the law. Unless otherwise stated the results shown in this test report refer only to the sample(s) tested and such sample(s) are retained for 30 days only.
Attention: To check the authenticity of testing/inspection report & certificate, please contact us at telephone: (86-755) 8387 1443, or email: CH_Noccheck@sgs.com
No.59, Block 1159, East Kang Qiao Road, Pudong District, Shanghai, China. 201319 t:(86-21)61196300 f:(86-21)61191853/68183920 www.sgs.com.cn
中国·上海·浦东康桥东路1159弄69号 邮编:201319 t:(86-21)61196300 f:(86-21)61191853/68183920 e: sgs.china@sgs.com

TEST REPORT

No. : SHIN2107047163CM

Date : Aug 06, 2021

Page: 2 of 4

Summary of Results:

No.	Test Item	Test Method	Result	Conclusion
1	Geometrical Requirement	EN 74-3:2007 Clause 7.2.2.2	See Result	Pass
2	Load Test	EN 74-3:2007 Clause 8	See Result	Pass

Note: Pass : Meet the requirements;
Fail : Does not meet the requirements;
/ : Not Apply to the judgment.

Original Sample Photo:



Unless otherwise agreed in writing, this document is issued by the Company subject to its General Conditions of Service printed overleaf, available on request or accessible at <http://www.sgs.com/en/Terms-and-Conditions.aspx> and, for electronic format documents, subject to Terms and Conditions for Electronic Documents at <http://www.sgs.com/en/Terms-and-Conditions/Terms-e-Documents.aspx>. Attention is drawn to the limitation of liability, indemnification and jurisdiction issues defined therein. Any holder of this document is advised that information contained hereon reflects the Company's findings at the time of its intervention only and within the limits of Client's instructions, if any. The Company's sole responsibility is to its Client and this document does not exonerate parties to a transaction from exercising all their rights and obligations under the transaction documents. This document cannot be reproduced except in full, without prior written approval of the Company. Any unauthorized alteration, forgery or falsification of the content or appearance of this document is unlawful and offenders may be prosecuted to the fullest extent of the law. Unless otherwise stated the results shown in this test report refer only to the sample(s) tested and such sample(s) are retained for 30 days only.

Attention: To check the authenticity of testing/inspection report & certificate, please contact us at telephone: (86-755) 83971443, or email: CN.Doccheck@sgs.com

No.69, Block 1159, East Kang Qiao Road, Pudong District, Shanghai, China. 201319 t/(86-21)61196300 f/(86-21)61191853/68183920 www.sgs.com.cn
中国·上海·浦东康桥东路1159弄69号 邮编:201319 t/(86-21)61196300 f/(86-21)61191853/68183920 e sgs.china@sgs.com

TEST REPORT

No. : SHIN2107047163CM

Date : Aug 06, 2021

Page: 3 of 4

1. Test Item: Geometrical Requirement

Test Method: EN 74-3:2007 Clause 7.2.2.2

Test Condition:

Specimen: Base plate, 1pc

Test Results:

Test item	Test Requirement	Test Result	conclusion
Centring device	The centring device shall have a minimum length of 50mm. For a reference tube placed on the base plate, the free movement of the tube in radial direction may not be more than 11 mm in any radial direction, Whereby the nominal dimensions may be taken as the basis and the reference tube has a diameter of 48.3mm and a thickness of 2.7mm.	The length of the centring device was 101.7mm; the free movement of the tube in radial direction was 7.94mm.	Pass
Plate	The plate shall be at least doubly symmetrical and shall be circular or polygonal. The radius r of the inscribed circle shall be between 70 and 80mm	The plate was the square; the radius r was 74.8mm	Pass



Unless otherwise agreed in writing, this document is issued by the Company subject to its General Conditions of Service printed overleaf, available on request or accessible at <http://www.sgs.com/en/Terms-and-Conditions.aspx> and, for electronic format documents, subject to Terms and Conditions for Electronic Documents at <http://www.sgs.com/en/Terms-and-Conditions/Terms-e-Document.aspx>. Attention is drawn to the limitation of liability, indemnification and jurisdiction issues defined therein. Any holder of this document is advised that information contained herein reflects the Company's findings at the time of its intervention only and within the limits of Client's instructions, if any. The Company's sole responsibility is to its Client and this document does not exonerate parties to a transaction from exercising all their rights and obligations under the transaction documents. This document cannot be reproduced except in full, without prior written approval of the Company. Any unauthorized alteration, forgery or falsification of the content or appearance of this document is unlawful and offenders may be prosecuted to the fullest extent of the law. Unless otherwise stated the results shown in this test report refer only to the sample(s) tested and such sample(s) are retained for 30 days only.

Attention: To check the authenticity of testing/inspection report & certificate, please contact us at telephone: (86-755) 8507 1443, or email: CN.Qingchen@sgs.com
 No.59, Block 1159, East Kang Qiao Road, Pudong District, Shanghai, China. 201319 t:(86-21)61196300 f:(86-21)61191853/68183920 www.sgs.com.cn
 中国·上海·浦东康桥东路1159弄69号 邮编:201319 t:(86-21)61196300 f:(86-21)61191853/68183920 e: sgs.china@sgs.com

TEST REPORT

No. : SHIN2107047163CM

Date : Aug 06, 2021

Page: 4 of 4

2. Test Item: Load Test

Test Method: EN 74-3:2007 Clause 8

Test Condition:

Specimen: Base plate, 3pcs

Test Results:

Sample No.	Test Requirement	Test Result	Conclusion
1	The base plate shall be subjected to 30kN load when displacement f (central deflection) not exceed 5mm.	When P=30kN, f=4.51mm	Pass
2		When P=30kN, f=4.52mm	Pass
3		When P=30kN, f=4.54mm	Pass

Test photo(s):

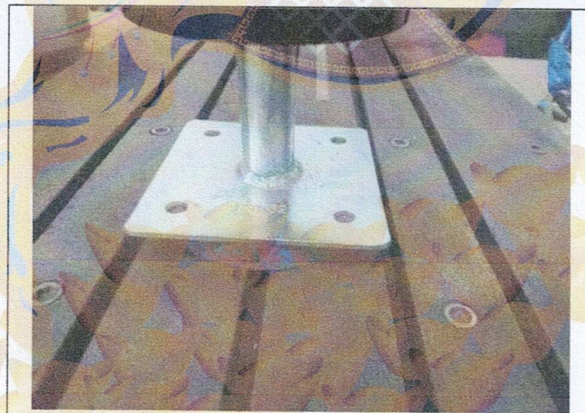

In Test

***** End of report*****



Unless otherwise agreed in writing, this document is issued by the Company subject to its General Conditions of Service printed overleaf, available on request or accessible at <http://www.sgs.com/en/Terms-and-Conditions.aspx> and, for electronic format documents, subject to Terms and Conditions for Electronic Documents at <http://www.sgs.com/en/Terms-and-Conditions/Terms-e-Documents.aspx>. Attention is drawn to the limitation of liability, indemnification and jurisdiction issues defined therein. Any holder of this document is advised that information contained hereon reflects the Company's findings at the time of its intervention only and within the limits of Client's instructions, if any. The Company's sole responsibility is to its Client and this document does not exonerate parties to a transaction from exercising all their rights and obligations under the transaction documents. This document cannot be reproduced except in full, without prior written approval of the Company. Any unauthorized alteration, forgery or falsification of the content or appearance of this document is unlawful and offenders may be prosecuted to the fullest extent of the law. Unless otherwise stated the results shown in this test report refer only to the sample(s) tested and such sample(s) are retained for 30 days only.

Attention: To check the authenticity of testing inspection report & certificate, please contact us at telephone: (86-755) 8507 1443, or email: CN_Enquiry@sgs.com
 No.88, Block 1159, East Kang Qiao Road, Pudong District, Shanghai, China. 201319 t:(86-21)61196300 f:(86-21)61191853/68163920 www.sgs.com.cn
 中国·上海·浦东康桥东路1159弄69号 邮编:201319 t:(86-21)61196300 f:(86-21)61191853/68163920 e sgs.china@sgs.com