

ZX6 SERIES HOIST UNIT
HOIST FRAME ASSEMBLY (ZX06*-***-LHR****-*****)**

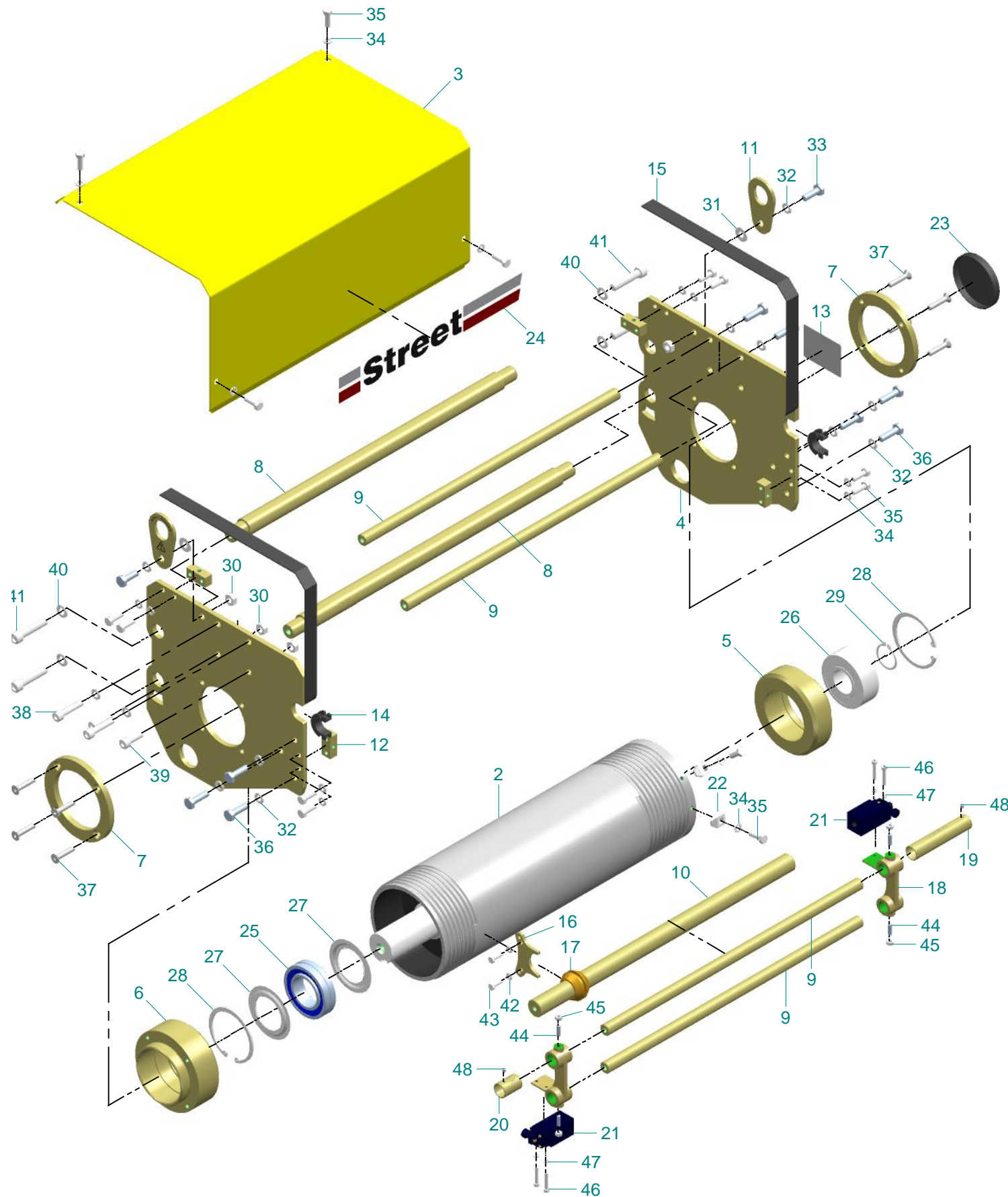

ZX6 SERIES HOIST UNIT
HOIST FRAME ASSEMBLY (ZX06*-***-LHR****-*****)**

ITEM	QUANTITY	DESCRIPTION	PART NUMBER		
			NORMAL BARREL (ZX06*-***N)	LONG BARREL (ZX06*-***L)	EXTRA LONG BARREL (ZX06*-***E)
1	1	HOIST FRAME ASSEMBLY (ASSEMBLY DRAWING)	820-1131	820-1141	820-1151
2	1	BARREL (MACHINING)	220-641	220-1891	220-1971
3	1	BARREL HOIST COVER	220-6351	220-6361	220-6371
4	2	HOIST END FRAME		220-6321	
5	1	BARREL BRG CARTRIDGE- FREE END		220-541	
6	1	BARREL BRG CARTRIDGE - GEARBOX END		220-531	
7	2	ENDFRAME STIFFENER PLATE		220-481	
8	2	WHEEL SUPPORT CONNECTING BAR	220-3411	220-1931	220-2011
9	4	ENDFRAME CONNECTING BAR	220-411	220-1921	220-2001
10	1	ROPE GUIDE BAR	220-401	220-1911	220-1991
11	2	HOIST LIFTING LUG		220-1151	
12	4	HOIST COVER HOLDING BLOCK		220-7161	
13	1	HOIST RATING PLATE		600-241	
14	2	CRAB CABLE PROTECTION SEAL		140-41	
15	2	FOAM STRIP SELF ADHESIVE		140-41	
16	1	ROPE GUIDE PLATE		220-331	
17	1	ROPE GUIDE BUSH		220-341	
18	2	LIMIT SWITCH HOLDING ARM		220-321	
19	1	BOTTOM LIMIT SPACER		220-2801	
20	1	TOP LIMIT SPACER		220-2791	
21	2	LIMIT SWITCH		410-81	
22	2	ROPE CLAMP		55-67001	
23	1	END CAP		15-50331	
24	1	STREET STICKER		60-00001	
25	1	SPHERICAL ROLLER BEARING		35-50721	
26	1	SELF ALIGNING BALL BEARING		35-50741	
27	2	SEALING RING		35-51201	
28	2	INTERNAL CIRCLIP		55-80551	
29	1	EXTERNAL CIRCLIP		55-81341	
30	4	FULL NUT BZP COLD FORGED		55-60122	
31	2	FORM C PLAIN WASHER BZP		55-64111	
32	14	SPRING WASHER TYPE B BZP		55-65072	
33	2	HEX HEAD HT SET SCREW BZP		50-16531	
34	14	SPRING WASHER TYPE B BZP		55-65062	
35	14	HEX HEAD SET SCREW BZP		50-16031	
36	8	HEX HEAD HT SET SCREW BZP		50-16541	
37	8	CSK SCKT HEAD SCREW		540-81	
38	2	SOCKET HEAD CAP SCREW BZP		54-16616	
39	2	SOCKET HEAD CAP SCREW BZP		54-16581	
40	4	FORM B SPRING WASHER BZP		55-65082	
41	4	SOCKET HEAD CAP SCREW BZP		540-231	
42	2	SPRING WASHER TYPE B BZP		55-65053	
43	2	HEX HEAD SET SCREW BZP		50-15762	
44	4	SOCKET SET SCREW KNURLED CUP POINT BZP		54-35871	
45	4	NUT BZP		55-60102	
46	4	SOCKET HEAD CAP SCREW BZP		54-15701	
47	4	SPRING WASHER FORM A BZP		55-65041	
48	2	GRUB SCREW BZP		54-35681	

ZX6 SERIES HOIST UNIT
LH TROLLEY ASSEMBLY (ZX06*-***-LHR****-*****)**

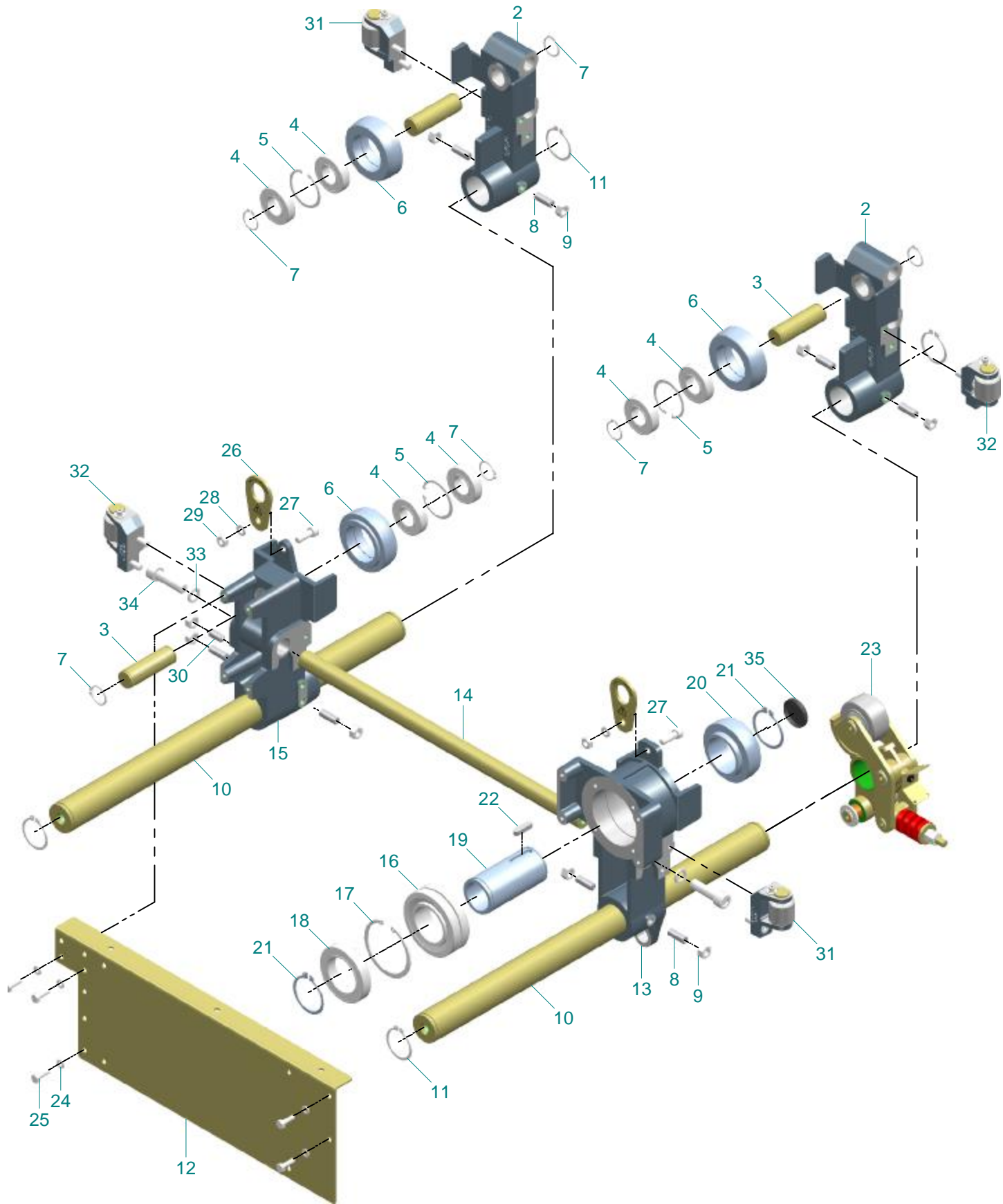

ZX6 SERIES HOIST UNIT
LH TROLLEY ASSEMBLY (ZX06*-***-LHR****-*****)**

ITEM	QUANTITY	DESCRIPTION	PART NUMBER		
			NORMAL BARREL (ZX06*-***N)	LONG BAREEL (ZX06*-***L)	EXTRA LONG BARREL (ZX06*-***E)
1	1	TROLLY ASSEMBLY (ASSEMBLY DRAWING)	820-361	820-371	820-381
2	2	ZX6 "BARREL SIDE" TROLLEY WHEEL SUPPORT		220-371	
3	3	ZX6 TROLLEY WHEEL PIN - NON DRIVEN		220-431	
4	6	BALL BEARING		35-50191	
5	3	INTERNAL CIRCLIP		55-80431	
6	3	TROLLEY WHEEL		220-551	
7	6	EXTERNAL CIRCLIP		55-81231	
8	8	GRUB SCREW PLAIN CUP POINT BZP		540-61	
9	9	ULL NUT BZP COLD FORGED		55-60132	
10	2	ZX6 LH TROLLEY LEG RANGE		220-421	
11	4	EXTERNAL CIRCLIP		55-81401	
12	1	ZX6 NB LH ELECTRICS ENCLOSURE	220-951	220-1951	220-2021
13	1	ZX6 "DRIVE SIDE" TROLLEY WHEEL SUPPORT		220-351	
14	1	ZX6 NB SHEAVE HOUSING CONNECTING BAR	220-3421	220-3601	220-3611
15	1	ZX6 "DRIVE SIDE" TROLLEY WHEEL SUPPORT		220-361	
16	1	SEALED SPHERICAL ROLLER		350-211	
17	1	INTERNAL CIRCLIP		55-80561	
18	1	BALL BEARING		35-50891	
19	1	ZX6 CT DRIVE SHAFT		220-3631	
20	1	TROLLEY WHEEL		220-3621	
21	2	EXTERNAL CIRCLIP		55-81441	
22	1	LONG FORM A KEY		580-221	
23	1	ZX6 REACTION ROLLER ASSY		820-401	
24	5	SPRING WASHER TYPE B BZP		55-65062	
25	5	HEX HEAD SET SCREW BZP		50-16031	
26	2	HOIST LIFTING LUG		220-1151	
27	2	SOCKET HEAD CAP SCREW BZP		54-16581	
28	2	SPRING WASHER TYPE B BZP		55-65072	
29	2	FULL NUT BZP COLD FORGED		55-60122	
30	1	GRUB SCREW CONE POINT BZP		540-91	
31	2	ZX6 SIDE ROLLER ASSEMBLY- LEFT		820-781	
32	2	ZX6 SIDE ROLLER ASSEMBLY- RIGHT		820-791	
33	2	SPRING WASHER TYPE A BZP		55-65102	
34	2	SOCKET HEAD CAP SCREW BZP		54-17606	
35	1	END CAP		150-61	

ZX6 SERIES HOIST UNIT
GEAR BOX ASSEMBLY (ZX06*-***_*****_*****)**

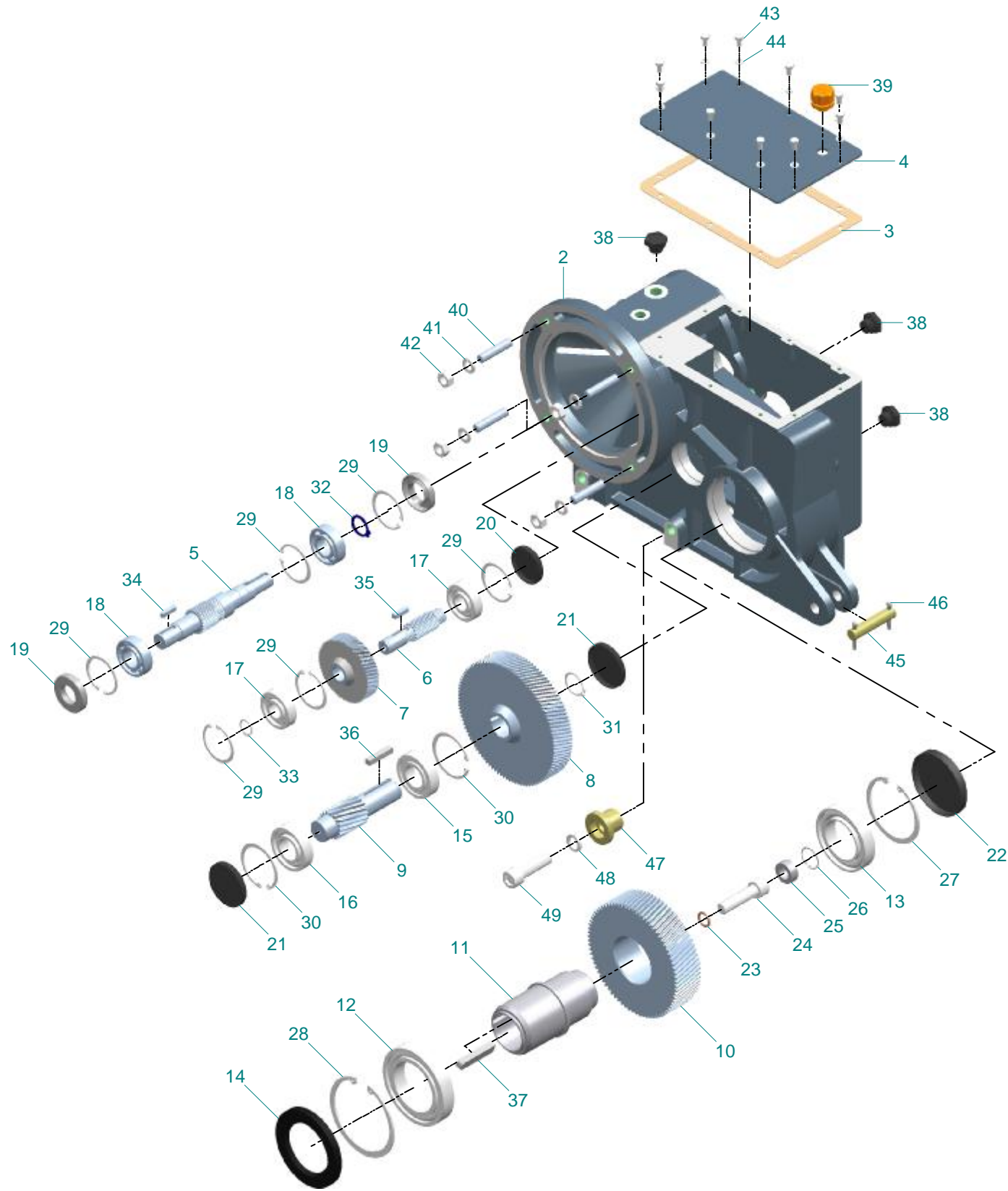

ZX6 SERIES HOIST UNIT
GEAR BOX ASSEMBLY (ZX06*-***_*****_*****)**

ITEM	QUANTITY	DESCRIPTION	PART NUMBER			
			(ZX06*-*So) S	(ZX06*-*Fo) F	(ZX06*-*Xo) X	(ZX06*-*Eo) E
1	1	GEARBOX ASSEMBLY (ASSEMBLY DRAWING)	(99:1) 820-251	(80:1) 820-261	(64:1) 820-271	(50:1) 820-281
2	1	GEARBOX CASING	220-1831			
3	1	GEARBOX LID GASKET	350-331			
4	1	GEARBOX LID	220-761			
5	1	INPUT SHAFT	310-201	310-241	310-241	310-261
6	1	INTERMEDIATE PINION	310-221			
7	1	RH HELICAL 1ST WHEEL	310-211	310-251	3110-251	310-271
8	1	RH HELICAL 2ND GEAR	310-31			
9	1	RH HELICAL OUTPUT PINION	310-91	310-51		
10	1	LH HELICAL OUTPUT GEAR	310-81	310-41		
11	1	OUTPUT SHAFT	220-711			
12	1	BALL BEARING	35-50761			
13	1	BALL BEARING	35-50771			
14	1	LIP SEAL	35-51181			
15	1	ROLLER BEARING	35-50831			
16	1	BALL BEARING	35-50311			
17	2	BALL BEARING	35-50781			
18	2	BALL BEARING	35-50301			
19	2	LIP SEAL	350-321			
20	1	END CAP	150-71			
21	2	END CAP	15-50321			
22	1	END CAP	15-50331			
23	1	COPPER WASHER	57-72001			
24	1	SOCKET HEAD CAP SCREW BZP	54-17621			
25	1	OUTPUT SHAFT WASHER	220-721			
26	1	INTERNAL CIRCLIP	55-80331			
27	1	INTERNAL CIRCLIP	55-80551			
28	1	INTERNAL CIRCLIP	55-80611			
29	6	INTERNAL CIRCLIP	55-80371			
30	2	INTERNAL CIRCLIP	55-80431			
31	1	EXTERNAL CIRCLIP	55-81231			
32	1	EXTERNAL HEAVY DUTY CIRCLIP	550-121			
33	1	EXTERNAL CIRCLIP	550-91			
34	1	LONG KEY FORM A (BOTH ENDS RADIUSED)	580-141			
35	1	LONG FORM 'C' KEY	580-131			
36	1	LONG KEY FORM B	58-90461.B			
37	1	LONG KEY FORM C	58-90711.C			
38	3	BLANKING PLUG	15-50421			
39	1	FILLER/BREATHER	15-50441			
40	4	MOTOR MOUNTING STUD	220-751			
41	4	FORM B SPRING WASHER BZP	55-65082			
42	4	FULL NUT BZP COLD FORGED	55-60132			
43	10	HEX HEAD SET SCREW BZP	50-15742			
44	10	SPRING WASHER TYPE B BZP	55-65053			
45	1	OVERLOAD SUPPORT PIN	220-801			
46	2	SPLIT PIN BZP	59-30055			
47	1	GEARBOX RETAINING BUSH	220-1331			
48	1	SPRING WASHER TYPE A BZP	55-65102			
49	1	SOCKET HEAD CAP SCREW BZP	54-17606			

ZX6 SERIES HOIST UNIT
BRAKE ASSEMBLY (ZX06*-***_*****_*****)**

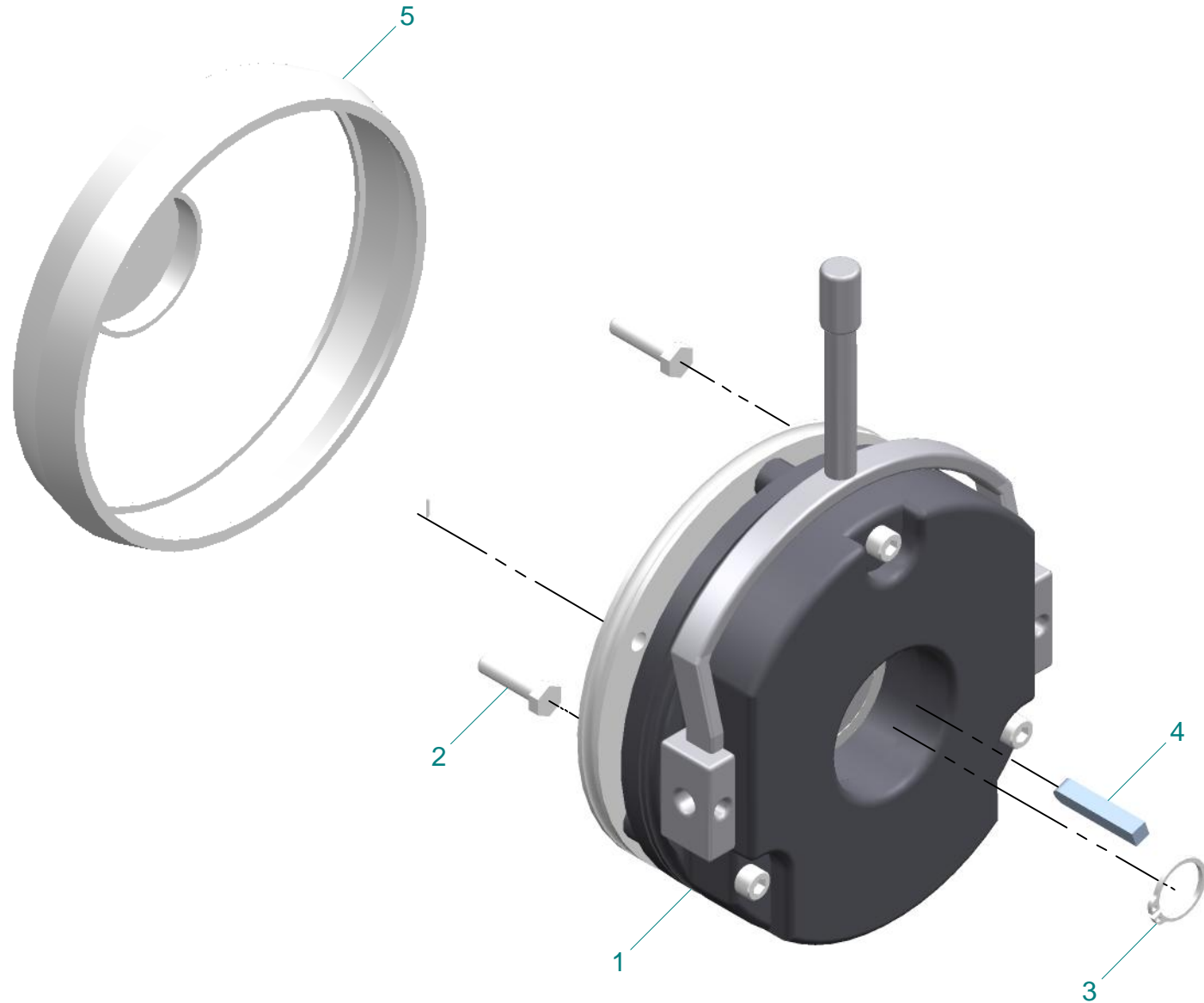

ZX6 SERIES HOIST UNIT
BRAKE ASSEMBLY (ZX06*-***_*****_*****)**

ITEM	QUANTITY	DESCRIPTION	PART NUMBER	
S12 BRAKE ASSEMBLY			INDOOR	OUTDOOR
			(ZX06*-*****1)	(ZX06*-*****1)
1	1	SIZE 12, 46Nm, HUB BORE Ø20mm, 180V	340-311	
2	3	HEX HEAD SET SCREW BZP	50-15771	
3	1	EXTERNAL CIRCLIP	550-91	
4	1	FORM C KEY	580-161	
5	1	SIZE 12 WEATHER SEAL KIT	--	340-101
S12 BRAKE ASSEMBLY - WEAR DETECTION			INDOOR	OUTDOOR
			(ZX06*-*****1)	(ZX06*-*****1)
1	1	SIZE 12, 46Nm, HUB BORE Ø20mm, 180V	340-471	
2	3	HEX HEAD SET SCREW BZP	50-15771	
3	1	EXTERNAL CIRCLIP	550-91	
4	1	FORM C KEY	580-161	
5	1	SIZE 12 WEATHER SEAL KIT	--	340-101
S14 BRAKE ASSEMBLY			INDOOR	OUTDOOR
			(ZX06*-*****2)	(ZX06*-*****2)
1	1	SIZE 14, 60Nm, HUB BORE Ø20mm, 180V	340-341	
2	3	HEX HEAD SET SCREW BZP	50-16031	
3	1	EXTERNAL CIRCLIP	550-91	
4	1	FORM C KEY	580-251	
5	1	SIZE 12 WEATHER SEAL KIT	--	340-111
S14 BRAKE ASSEMBLY - WEAR DETECTION			INDOOR	OUTDOOR
			(ZX06*-*****2)	(ZX06*-*****2)
1	1	SIZE 14, 60Nm, HUB BORE Ø20mm, 180V	340-481	
2	3	HEX HEAD SET SCREW BZP	50-16031	
3	1	EXTERNAL CIRCLIP	550-91	
4	1	FORM C KEY	580-251	
5	1	SIZE 12 WEATHER SEAL KIT	--	340-111

NOTE:-

SAMPLE CODES FOR ORDERING

- 1. FOR INDOOR WITHOUT WEAR INDICATOR - ZX06*-*****#
- 2. FOR INDOOR WITH WEAR INDICATOR - ZX06*-*****#_WD
- 3. FOR OUTDOOR WITHOUT WEAR INDICATOR - ZX06*-*****#_OUT
- 4. FOR OUTDOOR WITH WEAR INDICATOR - ZX06*-*****#_WD_OUT

- CHANGES WITH BRAKE SIZE (1 & 2)

ZX6 SERIES HOIST UNIT
HOIST MOTOR (ZX06*-3***_*****_*****)**

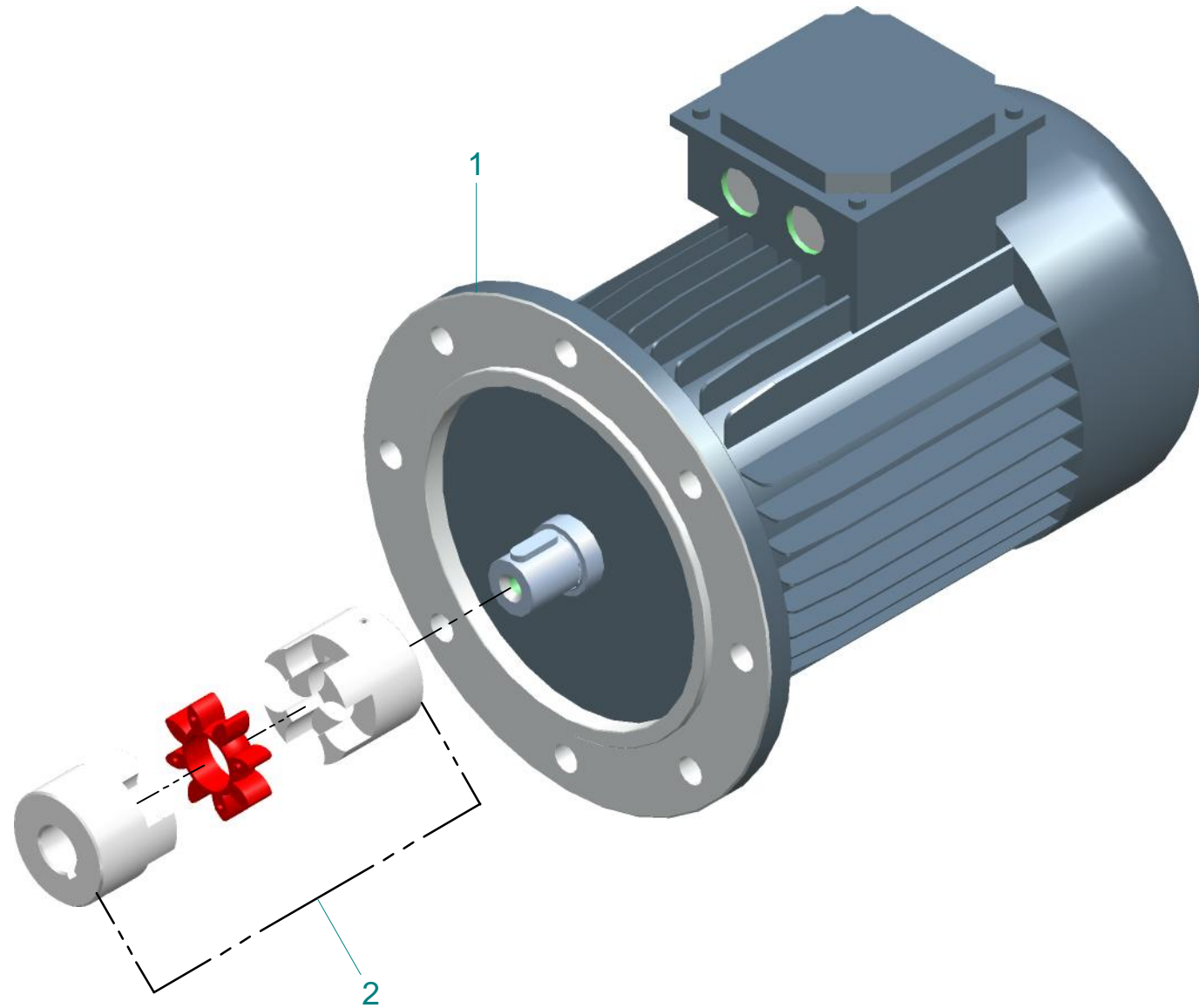

ZX6 SERIES HOIST UNIT
HOIST MOTOR (ZX06*-3***_*****_*****)**

ITEM	QTY	DESCRIPTION	PART NUMBER			
			400V-50HZ/ 460V-60HZ	575V-60HZ	230V-60HZ	380V-60HZ
		ZX6 H3 HOIST MOTOR ASSEMBLY (ZX06*-3*****03)	(40050) (40060)	(57560)	(23060)	(380-60)
1*	1	H3 HOIST MOTOR (INDOOR)	300-411	300-721	300-1391	300-971
1	1	H3 HOIST MOTOR (OUTDOOR)	300-1111	300-1181	300-1461	300-1581
2	1	COUPLING	320-21	320-21	320-21	320-21
		ZX6 H4 HOIST MOTOR ASSEMBLY (ZX06*-3*****04)	(40050) (40060)	(57560)	(23060)	(380-60)
1*	1	H4 HOIST MOTOR (INDOOR)	300-421	300-731	300-1401	300-1531
1	1	H4 HOIST MOTOR (OUTDOOR)	300-1121	300-1191	300-1471	300-1591
2	1	COUPLING	320-21	320-21	320-21	320-21
		ZX6 H5 HOIST MOTOR ASSEMBLY (ZX06*-3*****05)	(40050) (40060)	(57560)	(23060)	(380-60)
1*	1	H5 HOIST MOTOR (INDOOR)	300-431	300-741	300-1411	300-1541
1	1	H5 HOIST MOTOR (OUTDOOR)	300-1131	300-1201	300-1481	300-1601
2	1	COUPLING	320-21	320-21	320-21	320-21

NOTE :-

SAMPLE CODES FOR ORDERING

1. FOR INDOOR MOTOR-

(ZX06*-3***04)*-*****-(40050)**

(SEE ABOVE FOR SELECTION)

2. FOR OUTDOOR MOTOR-

(ZX06*-3***04)*-*****-(40050)-OUT**

(SEE ABOVE FOR SELECTION)

POWER CHART (kW)

	FOR 400V- 50HZ	FOR 460V- 60HZ	FOR 575V- 60HZ
H3 HOIST MOTOR	3.7/1.2	4.45/1.44	4.5/1.4
H4 HOIST MOTOR	4.7/1.55	5.6/1.87	5.6/1.9
H5 HOIST MOTOR	7.8/2.6	9.3/3.1	9.2/3.1

ZX6 SERIES HOIST UNIT
TRAVERSE DRIVE (ZX06*-***_*****_*****)**

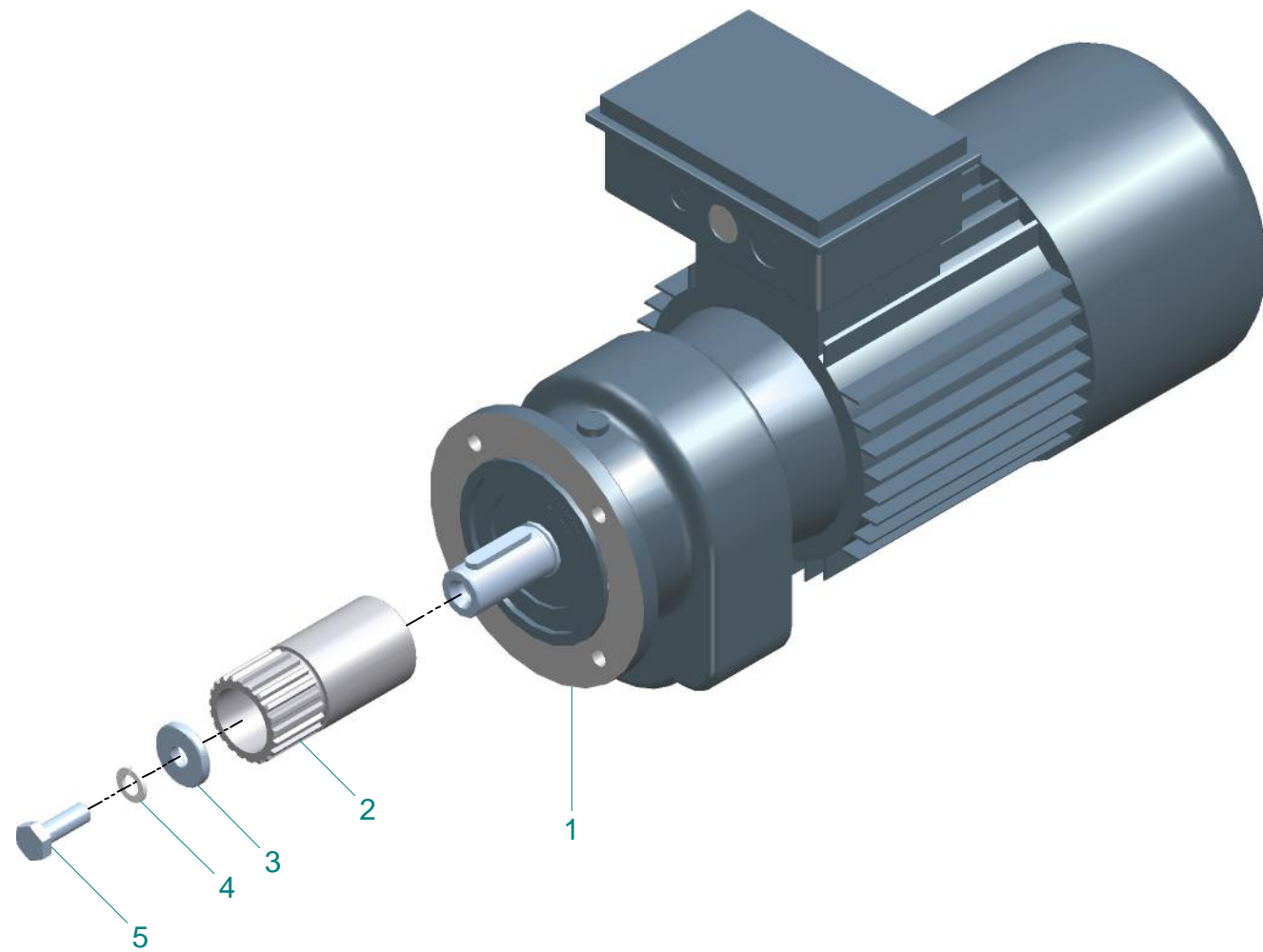

ZX6 SERIES HOIST UNIT
TRAVERSE DRIVE (ZX06*-***_*****_*****)**

ITEM	QUANTITY	DESCRIPTION	PART NUMBER		
			2 SPEED 400/460V (40050)	2 SPEED 575V (57560)	INVERTER 400/460/575V (40050) (46060) (57560)
CT DRIVE - STANDARD VARIANTS			(46060)	(ZX06*-*****_*****2)	(ZX06*-*****_*****1)
1	1	CT DRIVE	300-301	300-751	300-641
2	1	SPLINED COUPLING SHAFT	230-21		
3	1	SPLINED COUPLING WASHER	230-31		
4	1	SPRING WASHER TYPE B BZP	55-65072		
5	1	HEX HEAD HT SET SCREW BZP	50-16531		
CT DRIVE - THERMISTOR VARIANTS					
1	1	CT DRIVE	300-1651	300-1711	300-1781
2	1	SPLINED COUPLING SHAFT	230-21		
3	1	SPLINED COUPLING WASHER	230-31		
4	1	SPRING WASHER TYPE B BZP	55-65072		
5	1	HEX HEAD HT SET SCREW BZP	50-16531		
CT DRIVE- BRAKE HAND RELEASE VARIANTS					
1	1	CT DRIVE	300-1661	300-1721	300-1791
2	1	SPLINED COUPLING SHAFT	230-21		
3	1	SPLINED COUPLING WASHER	230-31		
4	1	SPRING WASHER TYPE B BZP	55-65072		
5	1	HEX HEAD HT SET SCREW BZP	50-16531		

ZX6 SERIES HOIST UNIT
4 FALL BOTTOM BLOCK (ZX064-***_*****_*****)**

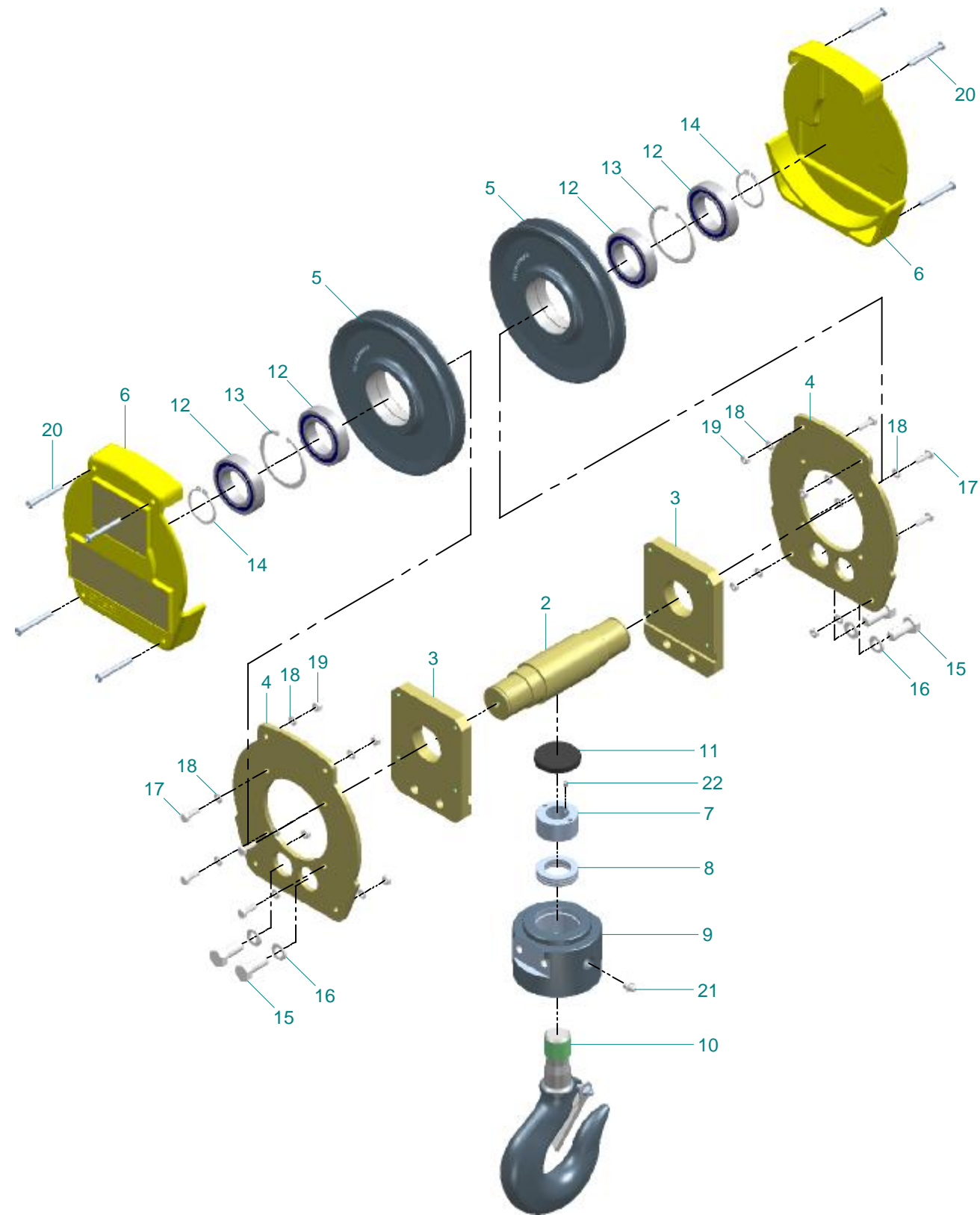

ZX6 SERIES HOIST UNIT
4 FALL BOTTOM BLOCK (ZX064-***_*****_*****)**

ITEM	QUANTITY	DESCRIPTION	PART NUMBER
1	1	BOTTOM BLOCK ASSEMBLY (ASSEMBLY DRAWING)	820-531
2	1	BOTTOM BLOCK CENTRE PIVOT BAR	220-791
3	2	BOTTOM BLOCK SIDEPLATE	220-2861
4	2	BOTTOM BLOCK INNER COVER	220-2851
5	2	SHEAVE MACHINING	220-781
6	2	BOTTOM BLOCK OUTER COVER	100-401
7	1	BOTTOM BLOCK HOOK NUT	220-691
8	1	THRUST BEARING	350-341
9	1	BOTTOM BLOCK CROSS HEAD	220-651
10	1	HOOK ASSEMBLY	220-701
11	1	END CAP	150-71
12	4	BALL BEARING	35-50381
13	2	INTERNAL CIRCLIP	55-80441
14	2	EXTERNAL CIRCLIP	55-81341
15	4	HEX HEAD SET SCREW BZP	50-17031
16	4	FORM B SPRING WASHER BZP	55-65082
17	8	HEX HEAD SET SCREW BZP	50-15762
18	16	SPRING WASHER TYPE B BZP	55-65053
19	8	NUT	55-60102
20	8	BUTTON HEAD SOCKET CAP SCREW BZP	540-201
21	1	GREASE NIPPLE	57-10371
22	1	GRUB SCREW BZP	54-35681

ZX6 SERIES HOIST UNIT
4 FALL ANCHOR HOUSING (ZX064-***-LHR****-*****)**

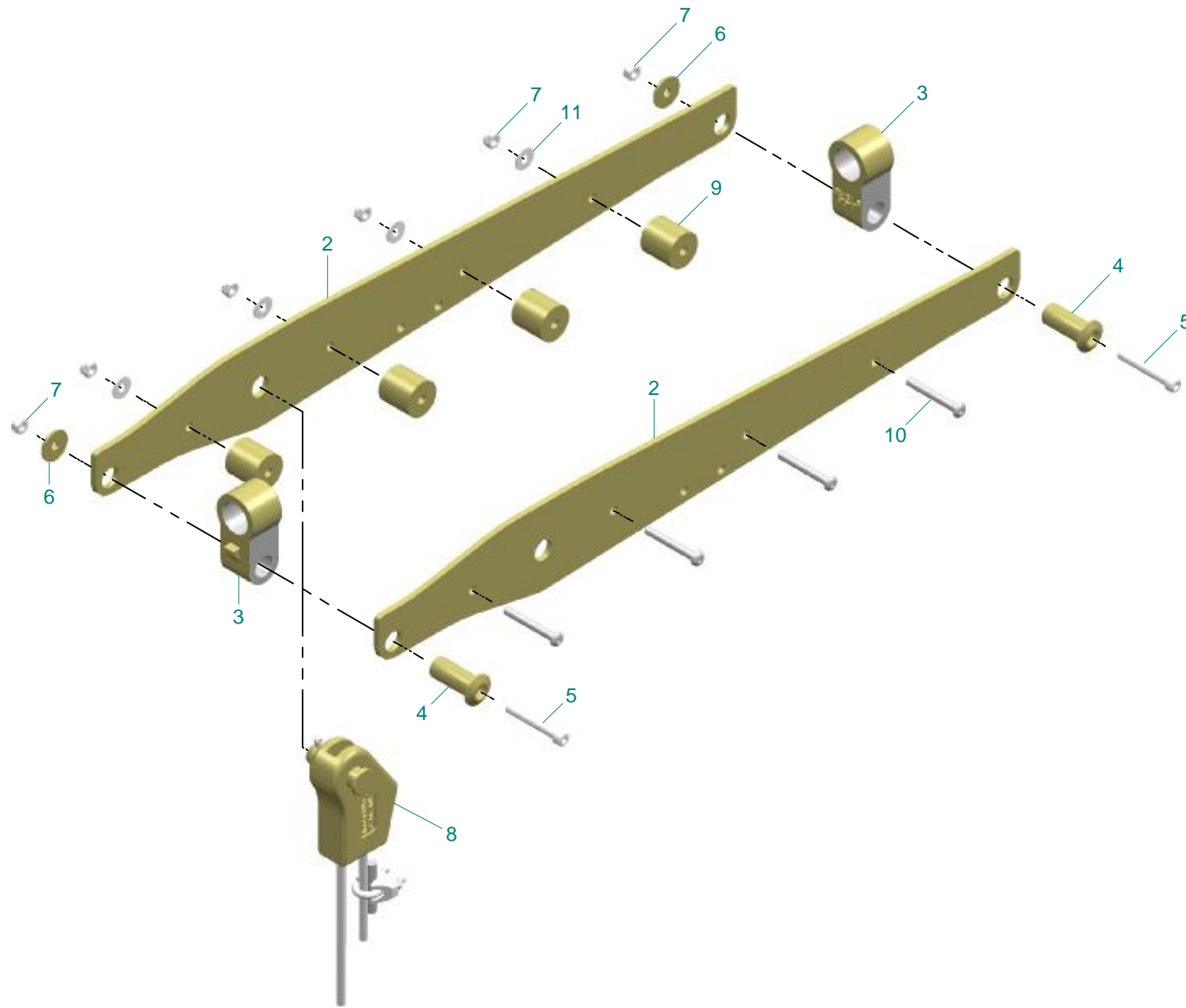

ZX6 SERIES HOIST UNIT
4 FALL ANCHOR HOUSING (ZX064-***-LHR****-*****)**

ITEM	QUANTITY	DESCRIPTION	PART NUMBER		
			NORMAL BARREL (ZX064-***N)	LONG BARREL (ZX064-***L)	EXTRA LONG BARREL (ZX064-***E)
1	1	ANCHOR HOUSING ASSEMBLY (ASSEMBLY DRAWING)	820-431	820-441	820-451
2	2	ANCHOR HOUSING SIDEPLATE	220-1161	220-2641	220-2651
3	2	ZX6 SHEAVE HOUSING END		220-381	
4	2	ZX6 SHEAVE PLATE PIN		220-491	
5	2	SOCKET HEAD CAP SCREW BZP		54-16151	
6	2	ZX6 SHEAVE PIN WASHER		220-521	
7	2(NB)-6(LB)-8(ELB)	NYLOC NUT		55-61071	
8	1	ZX6 ROPE SOCKET ASSEMBLY		820-411	
9	4(LB)-6(ELB)	ZX6 SHEAVE PLATE SPACER	---	220-2701	
10	4(LB)-6(ELB)	BUTTON HEAD CAP SCREW BZP	---	540-221	
11	4(LB)-6(ELB)	FORM C PLAIN WASHER BZP	---	55-64101	

ZX6 SERIES HOIST UNIT
SHEAVE HOUSING (ZX06*-***-LHR****-*****)**

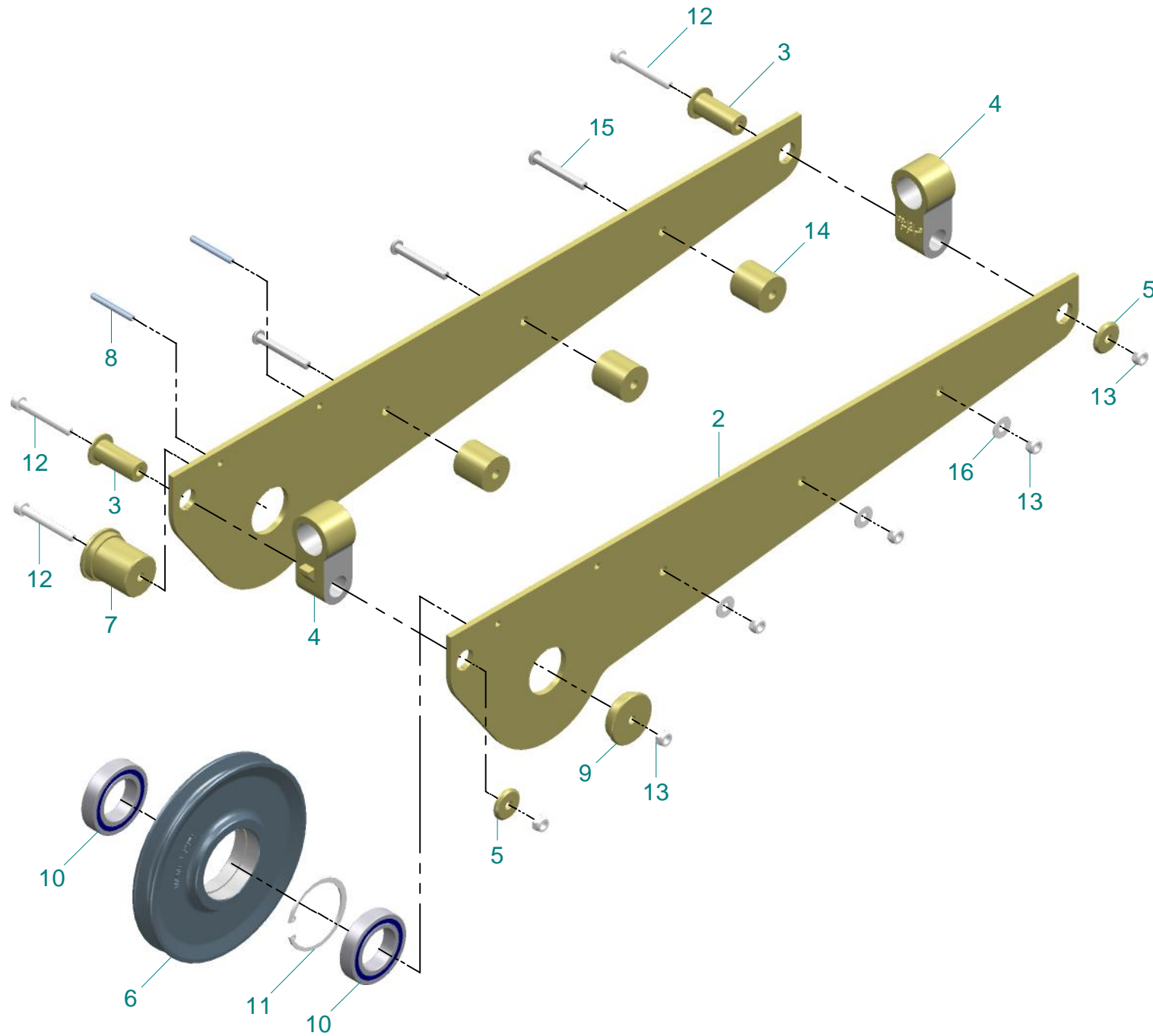

ZX6 SERIES HOIST UNIT
SHEAVE HOUSING (ZX06*-***-LHR****-*****)**

ITEM	QUANTITY	DESCRIPTION	PART NUMBER		
			NORMAL BARREL (ZX06*-***N)	LONG BARREL (ZX06*-***L)	EXTRA LONG BARREL (ZX06*-***E)
1	1	SHEAVE HOUSING ASSEMBLY(ASSY DRG)	820-431	820-441	820-451
2	2	LB SHEAVE HOUSING SIDEPLATE	220-461	220-2631	220-2661
3	2	SHEAVE PLATE PIN		220-491	
4	2	SHEAVE HOUSING END		220-381	
5	2	SHEAVE PIN WASHER		220-521	
6	1	168 BOG SHEAVE MACHINING (8mm ROPE)		220-781	
7	1	SHEAVE PIN		220-501	
8	2	LONG SPRING PIN		59-33376	
9	1	SHEAVE PIN CAP		220-511	
10	2	BALL BEARING		35-50381	
11	1	INTERNAL CIRCLIP		55-80441	
12	3	SOCKET HEAD CAP SCREW BZP		54-16151	
13	3(NB)-6(LB)-9(ELB)	NYLOC NUT		55-61071	
14	3(LB)-6(ELB)	SHEAVE PLATE SPACER	---	220-2701	
15	3(LB)-6(ELB)	BUTTON HEAD CAP SCREW BZP	---	540-221	
16	3(LB)-6(ELB)	FORM C PLAIN WASHER BZP	---	55-64101	

ZX6 SERIES HOIST UNIT
ROPE GUIDE ASSEMBLY (ZX06*-***_*****_*****)**

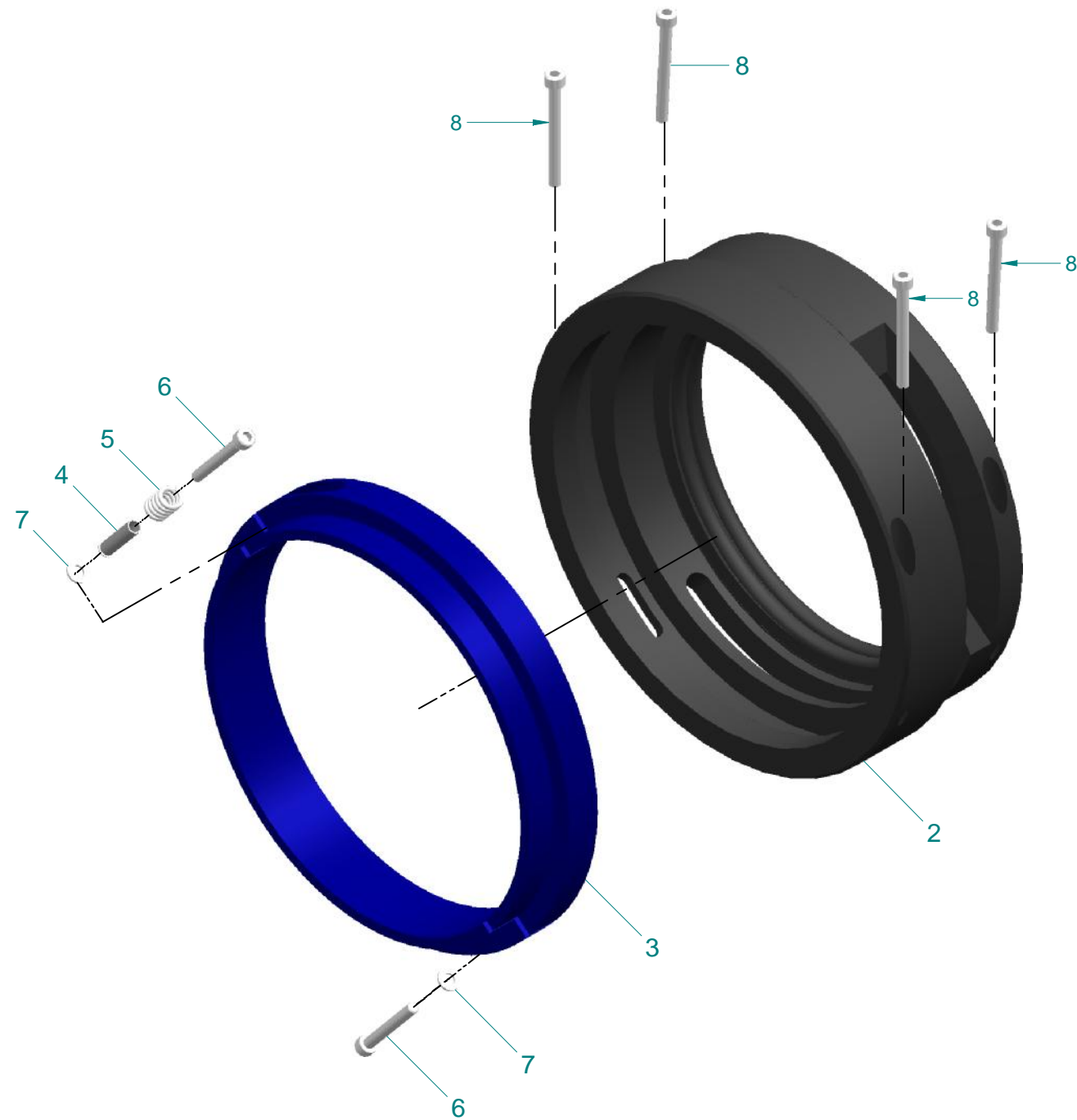

ZX6 SERIES HOIST UNIT
ROPE GUIDE ASSEMBLY (ZX06*-***_*****_*****)**

ITEM	QUANTITY	DESCRIPTION	PART NUMBER
1	1	ROPE GUIDE ASSEMBLY (ASSEMBLY DRAWING)	820-241
2	1	ROPE GUIDE BODY	220-921
3	1	ROPE GUIDE BAND	220-911
4	1	ROPE GUIDE SPRING SLEEVE	220-931
5	1	SPRING MUSIC WIRE	59-02011
6	2	SOCKET HEAD CAP SCREW BZP	54-15721
7	2	PLASTIC WASHER	15-50311
8	4	SOCKET HEAD CAP SCREW BZP	54-15741

BARREL LENGTH	2 FALL	4 FALL
	LHR/CRAB/FTM	LHR/CRAB/FTM
NORMAL	620-101	620-221
LONG	620-111	620-231
EXTRA LONG	620-121	620-241

ZX6 SERIES HOIST UNIT
REACTION ROLLER ASSEMBLY(ZX06*-***-LHR****-*****)**

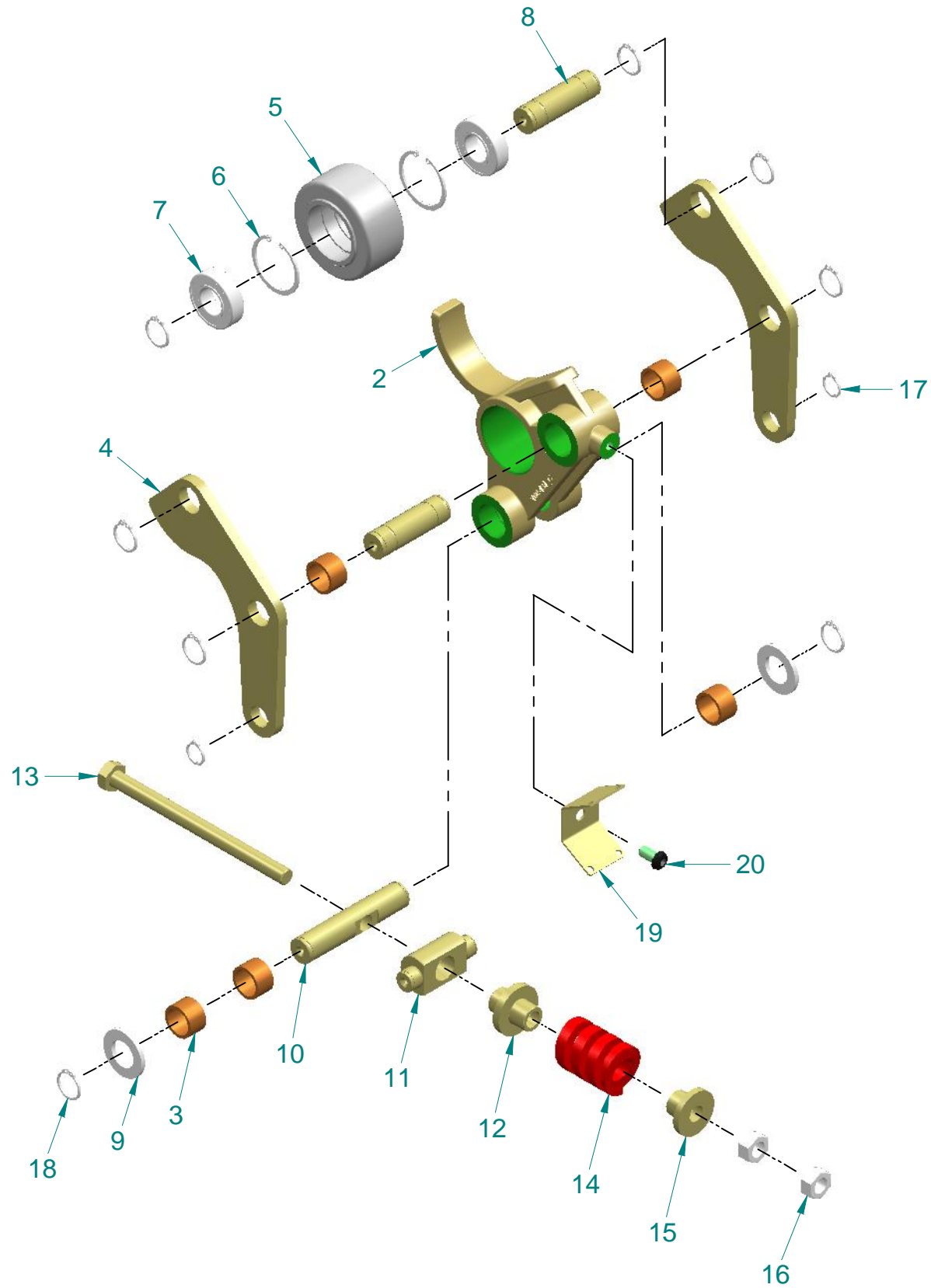

ZX6 SERIES HOIST UNIT
REACTION ROLLER ASSEMBLY(ZX06*-***-LHR****-*****)**

ITEM	QUANTITY	DESCRIPTION	PART NUMBER
1	1	ZX6 REACTION ROLLER ASSEMBLY (ASSEMBLY DRAWING)	820-401
2	1	ZX6 REACTION ROLLER SUPPORT - MACHINING	220-601
3	5	PLAIN BUSH	350-231
4	2	ZX6 REACTION ROLLER ARM	220-881
5	1	ZX6 & ZX8 REACTION ROLLER WHEEL	220-891
6	2	INTERNAL CIRCLIP	55-80346
7	2	BALL BRG	35-50001
8	2	ZX6 & ZX8 REACTION ROLLER SPINDLE	220-861
9	2	WASHER	55-64162
10	1	ZX6 & ZX8 REACTION ROLLER PIVOT BAR	220-1201
11	1	ZX6 & ZX8 REACTION ROLLER	220-831
12	1	ZX6 & ZX8 REACTION ROLLER DOUBLE	220-1211
13	1	ZX6 SPECIAL BOLT	220-901
14	1	DIE SPRING	590-51
15	1	ZX6 & ZX8 REACTION ROLLER SPRING SLEEVE	220-1181
16	2	FULL NUT	55-60132
17	2	EXTERNAL CIRCLIP	550-81
18	8	EXTERNAL CIRCLIP	550-91
19	1	ZX6 & ZX8 REACTION ROLLER CABLE BRACKET	220-2031
20	1	BUTTON HEAD CAP SCREW BZP	54-30001

ZX6 SERIES HOIST UNIT
SIDE ROLLER ASSEMBLY (ZX06*-***-LHR****-*****)**

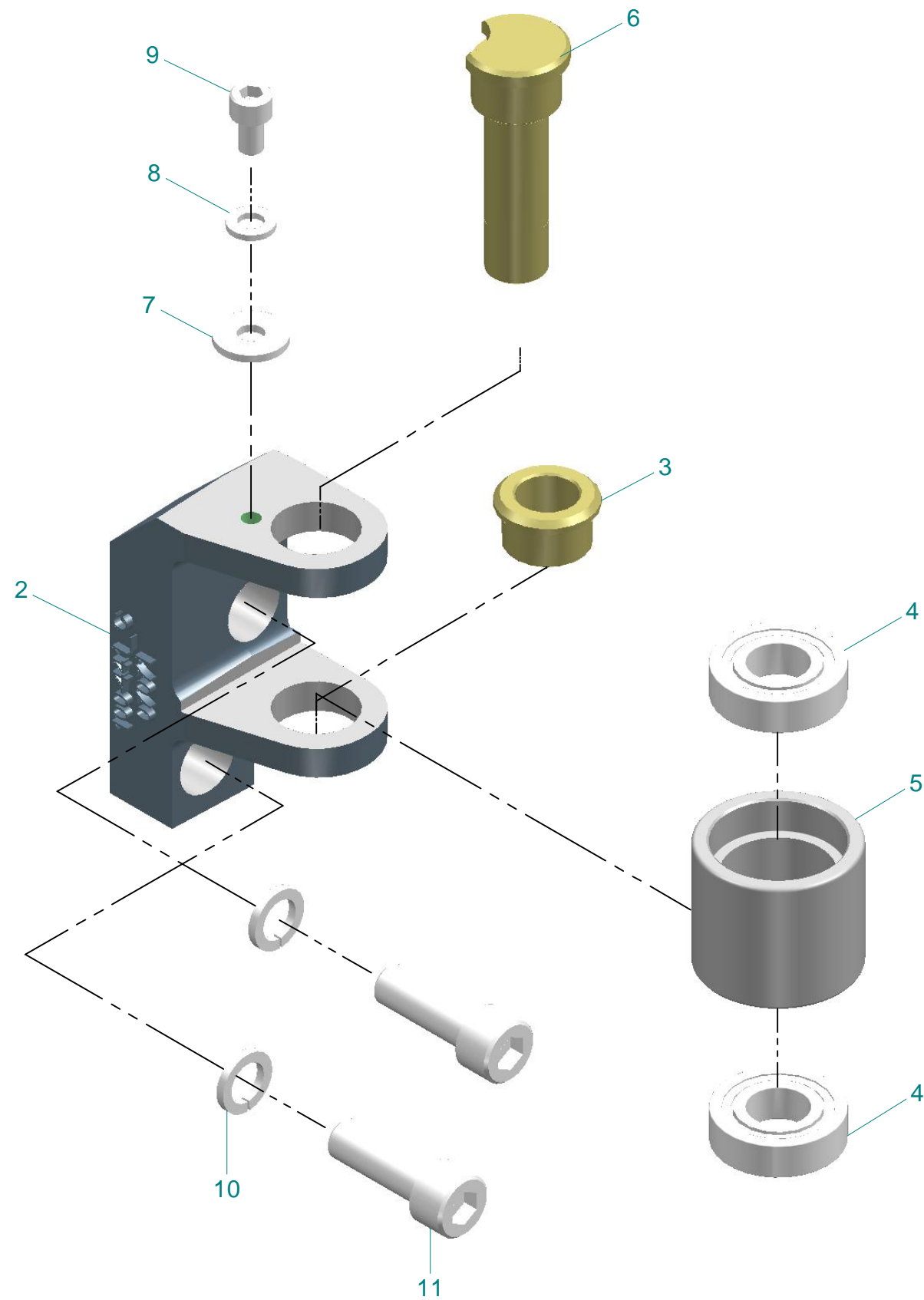

ZX6 SERIES HOIST UNIT
SIDE ROLLER ASSEMBLY (ZX06*-***-LHR****-*****)**

ITEM	QTY	DESCRIPTION	PART NUMBER	
			LEFT	RIGHT
1	1	SIDE ROLLER ASSEMBLY (ASSEMBLY DRAWING)	820-781	820-791
2	1	ZX6 SIDE ROLLER SUPPORT MACHINING	220-3431	220-3441
3	1	ZX6 LH TROLLEY SIDE ROLLER SLEEVE		220-961
4	2	BALL BEARING		35-50716
5	1	ZX6 LH TROLLEY SIDE ROLLER WHEEL		220-991
6	1	ZX6 LH TROLLEY SIDE ROLLER PIN		220-971
7	1	FORM G PLAIN WASHER BZP		55-64099
8	1	SPRING WASHER TYPE B BZP		55-65053
9	1	SOCKET HEAD CAP SCREW BZP		54-15841
10	2	SPRING WASHER TYPE A BZP		55-65071
11	2	SOCKET HEAD CAP SCREW BZP		54-16581

ZX6 SERIES HOIST UNIT
ANCHOR ASSEMBLY (ZX06*-***_*****_*****)**

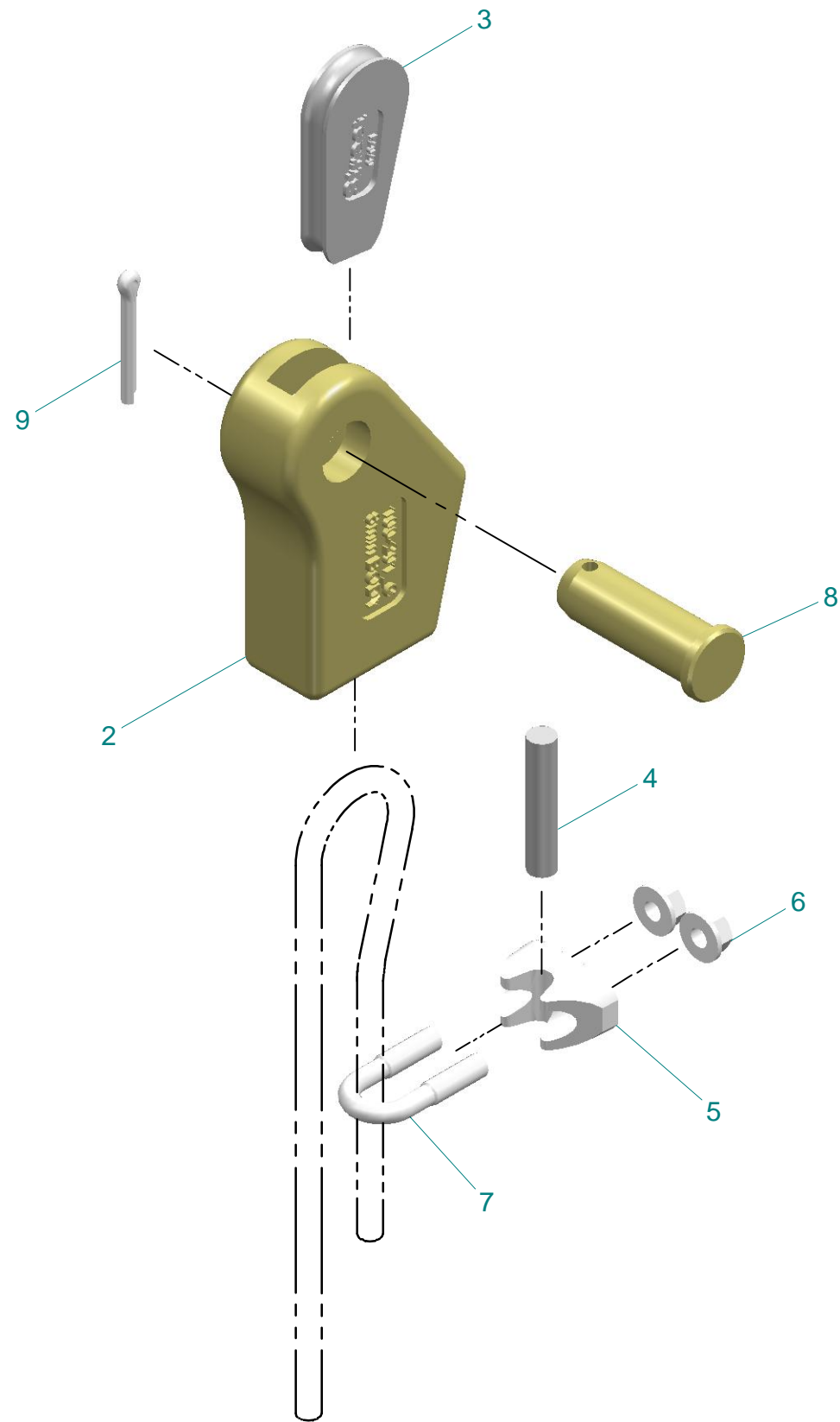

ZX6 SERIES HOIST UNIT
ANCHOR ASSEMBLY (ZX06*-***_*****_*****)**

ITEM	QTY	DESCRIPTION	PART NUMBER
1	1	ANCHOR ASSEMBLY (ASSEMBLY DRAWING)	820-411
2	1	ZX6 8mm CAST ROPE SOCKET	100-201
3	1	ZX6 8mm CAST ROPE WEDGE	100-191
4	1	ZX6 ROPE ANCHOR CLAMP BAR	220-821
5	1	WIRE ROPE GRIP BODY	58-08001.3/8BODY
6	2	FLANGE NUT	58-08001.3/8FNUT
7	1	WIRE ROPE GRIP U-BOLT	58-08001.3/8UBOLT
8	1	ZX6 ANCHOR PIN	220-811
9	1	SPLIT PIN BZP	59-30061

ZX6 SERIES HOIST UNIT
2 FALL BOTTOM BLOCK (ZX062-***_*****_*****)**

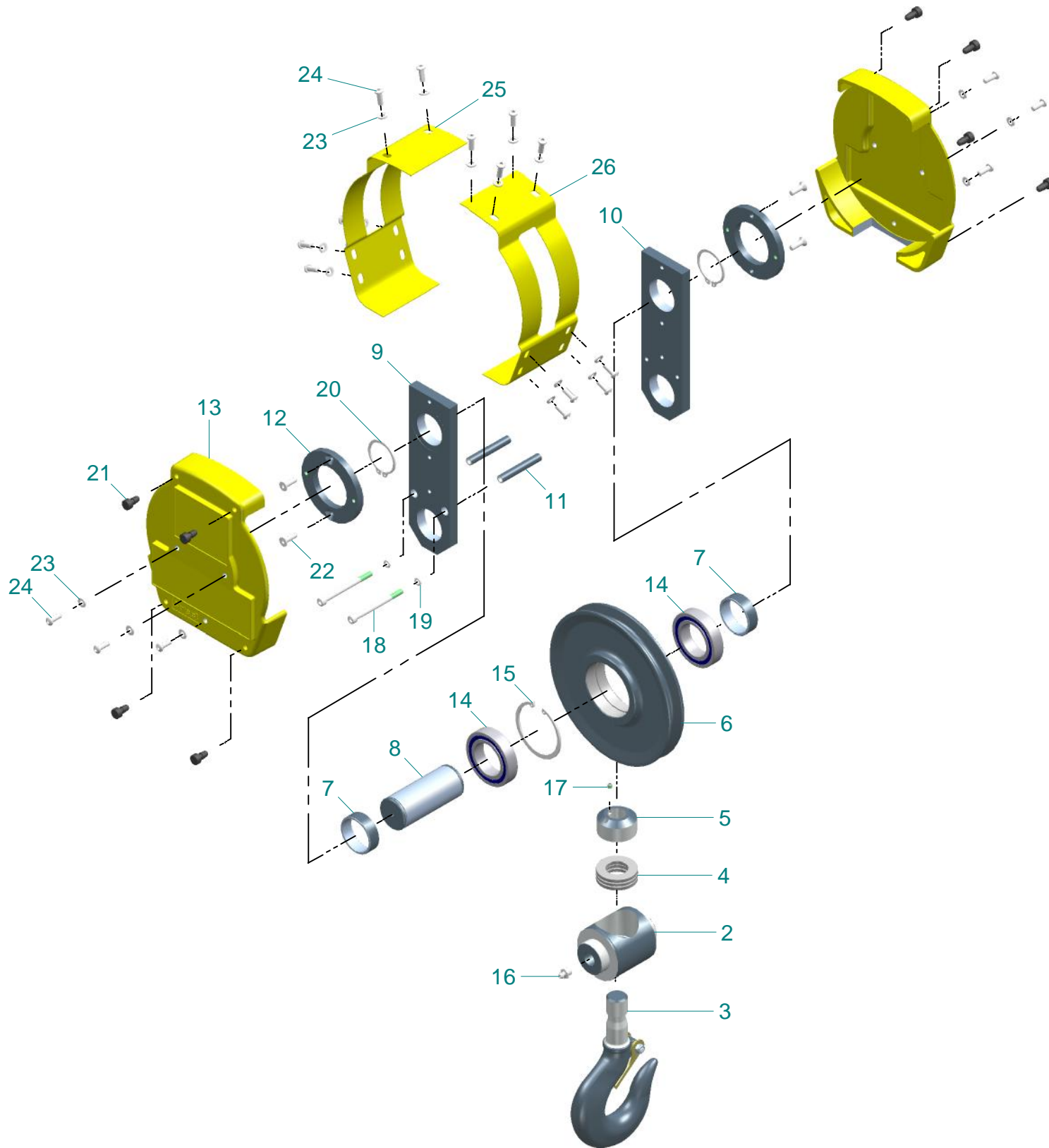

ZX6 SERIES HOIST UNIT
2 FALL BOTTOM BLOCK (ZX062-***_*****_*****)**

ITEM	QUANTITY	DESCRIPTION	PART NUMBER
1	1	BOTTOM BLOCK ASSEMBLY (ASSEMBLY DRAWING)	820-521
2	1	BOTTOM BLOCK CROSSHEAD	220-3831
3	1	BOTTOM BLOCK HOOK ASSEMBLY	220-3921
4	1	THRUST BEARING	35-50821
5	1	BOTTOM BLOCK HOOK NUT	220-3881
6	1	168 BOG SHEAVE MACHINING (8mm ROPE)	220-781
7	2	BOTTOM BLOCK SHEAVE SPACER	220-3861
8	1	BOTTOM BLOCK CENTRE PIVOT BAR	220-3851
9	1	BOTTOM BLOCK SIDE PLATE: C/BORE	220-3841
10	1	BOTTOM BLOCK SIDE PLATE: TAPPED	220-3891
11	2	BOTTOM BLOCK CROSSHEAD SPACER	220-3871
12	2	BOTTOM BLOCK COVER SPACER	220-9081
13	2	BOTTOM BLOCK COVER MACHINING	220-9061
14	2	BALL BEARING	35-50381
15	1	INTERNAL CIRCLIP	55-80441
16	1	GREASE NIPPLE	57-10371
17	1	GRUB SCREW BZP	54-35661
18	2	SOCKET HEAD CAP SCREW BZP	54-15991
19	2	SPRING WASHER TYPE A BZP	55-65052
20	2	EXTERNAL CIRCLIP	55-81341
21	8	BLIND GROMMET	740-51
22	4	CSK SCKT HEAD SCREW	54-25521
23	20	SPRING WASHER TYPE B BZP	55-65053
24	20	BUTTON HEAD SOCKET CAP SCREW BZP	54-29001
25	1	2F BOTTOM BLOCK INTERMEDIATE COVER	220-16151
26	1	2F BOTTOM BLOCK INTERMEDIATE COVER	220-16141

ZX6 SERIES HOIST UNIT
2 FALL ANCHOR HOUSING (ZX062-***-LHR****-*****)**

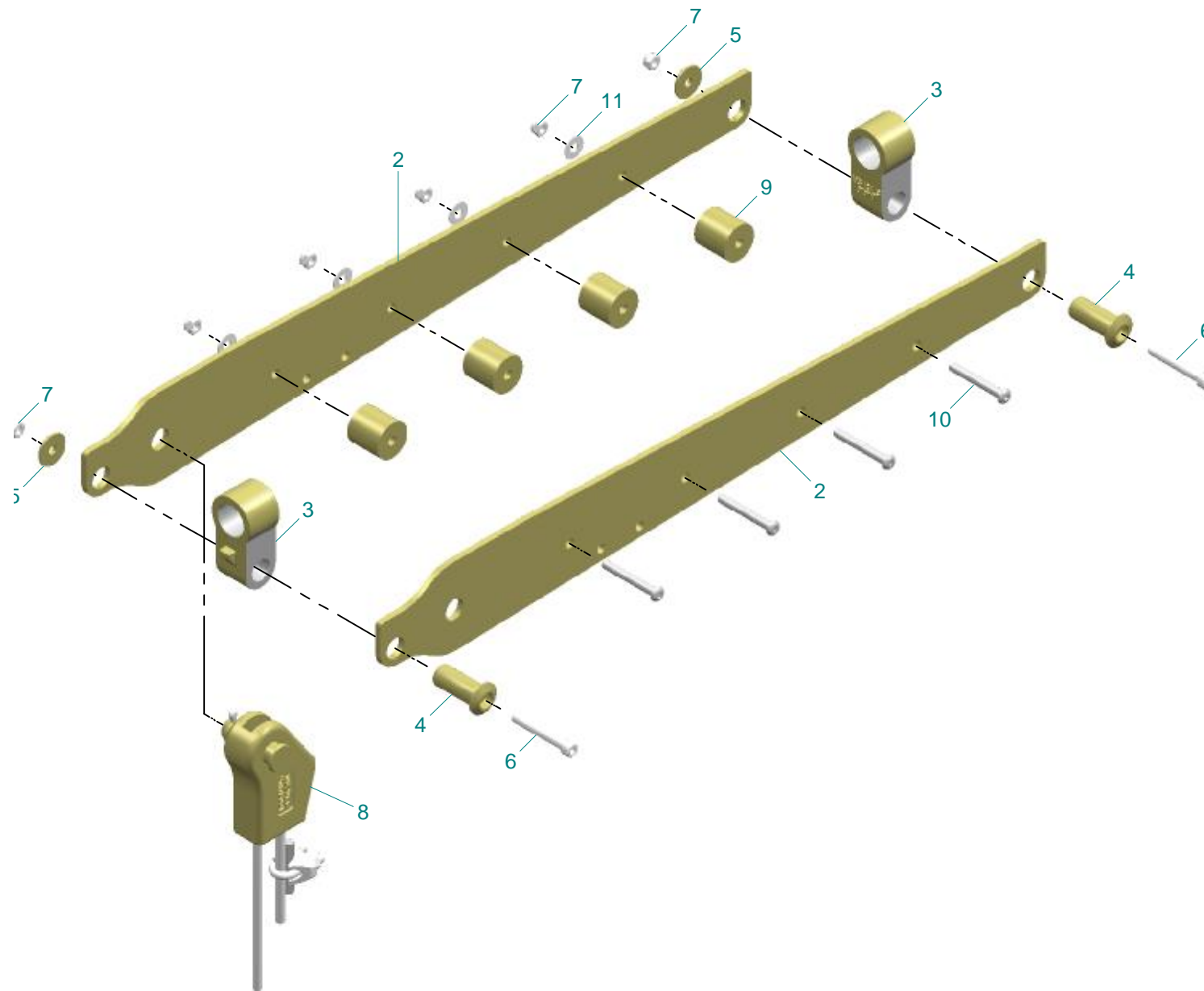

ZX6 SERIES HOIST UNIT
2 FALL ANCHOR HOUSING (ZX062-***-LHR****-*****)**

ITEM	QUANTITY	DESCRIPTION	PART NUMBER		
			NORMAL BARREL (ZX062-***N)	LONG BARREL (ZX062-***L)	EXTRA LONG BARREL (ZX062-***E)
1	1	ANCHOR HOUSING ASSEMBLY (ASSEMBLY DRAWING)	820-461	820-471	820-481
2	2	ZX6 ANCHOR HOUSING SIDEPLATE	220-4561	220-4571	220-4581
3	2	ZX6 SHEAVE HOUSING END		220-381	
4	2	ZX6 SHEAVE PLATE PIN		220-491	
5	2	ZX6 SHEAVE PIN WASHER		220-521	
6	2	SOCKET HEAD CAP SCREW BZP		54-16151	
7	2(NB)-6(LB)-7(ELB)	NYLOC NUT		55-61071	
8	1	ANCHOR ASSEMBLY		820-411	
9	4(LB)-5(ELB)	ZX6 SHEAVE PLATE SPACER	--	220-2701	
10	4(LB)-5(ELB)	BUTTON HEAD CAP SCREW BZP	--	540-221	
11	4(LB)-5(ELB)	FORM C PLAIN WASHER BZP	--	55-64101	

ZX6 SERIES HOIST UNIT
HOIST FRAME ASSEMBLY (ZX06*-***-CRB****-*****)**

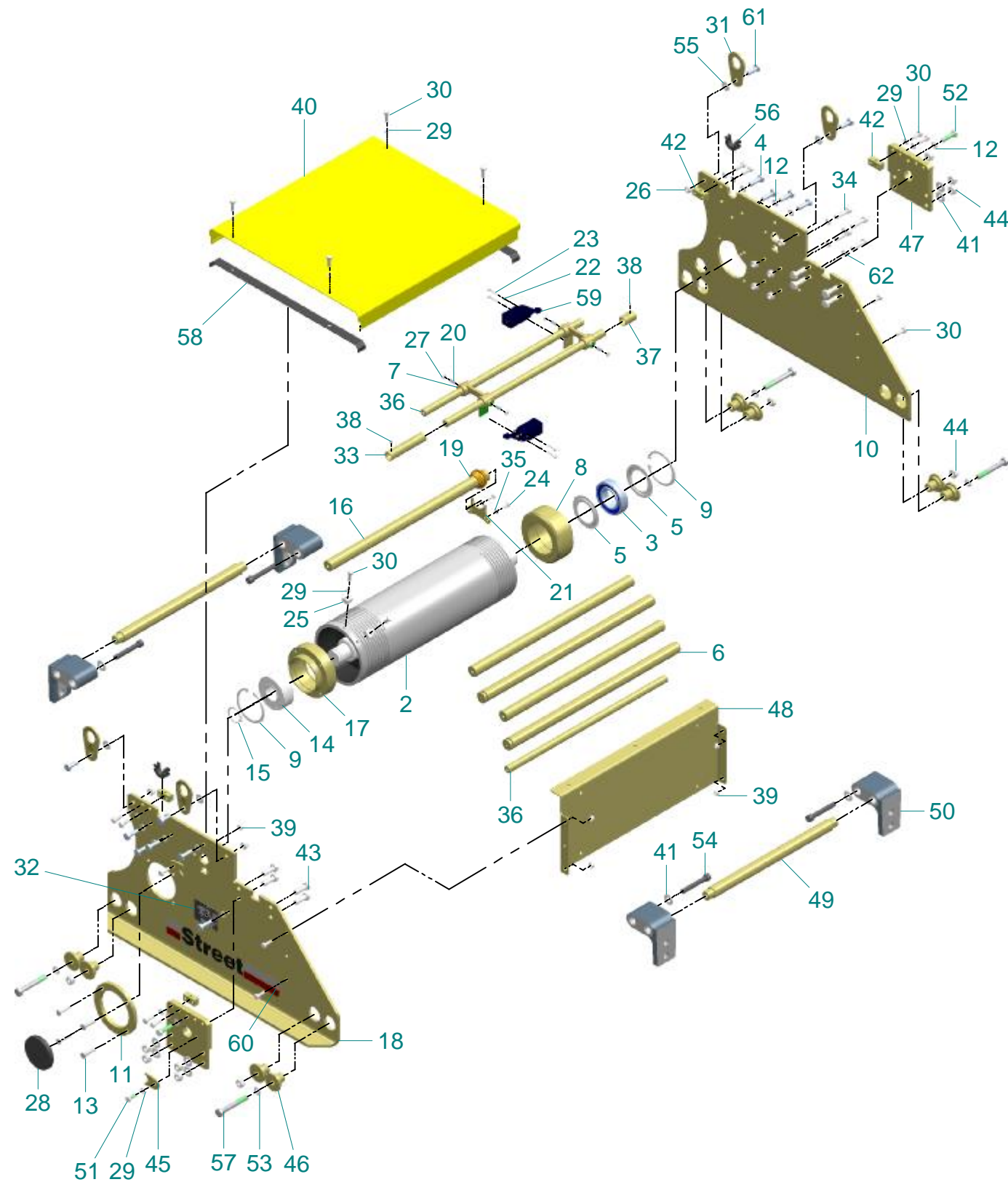

ZX6 SERIES HOIST UNIT
HOIST FRAME ASSEMBLY (ZX06*-***-CRB****-*****)**

ITEM	QUANTITY	DESCRIPTION	PART NUMBER		
			NORMAL BARREL (ZX06*-***N)	LONG BARREL (ZX06*-***L)	EXTRA LONG BARREL (ZX06*-***E)
1	1	HOIST FRAME ASSEMBLY (ASSEMBLY DRAWING)	820-2401	820-2411	820-2421
2	1	ZX6 NORMAL BARREL (MACHINING)	220-641	220-1891	220-1971
3	1	ROLLER BEARING		35-50721	
4	10	HEX HEAD HT SET SCREW BZP		50-16541	
5	2	SEALING RING		35-51201	
6	2	SHEAVE SUPPORT BAR	220-10701	220-10731	220-10761
7	2	LIMIT SWITCH HOLDING ARM		220-321	
8	1	BARREL BRG CARTRIDGE - GEARBOX END		220-531	
9	2	INTERNAL CIRCLIP		55-80551	
10	1	END FRAME- GEARBOX END		220-10631	
11	2	ENDFRAME STIFFENER PLATE		220-481	
12	12	SPRING WASHER		55-65072	
13	8	CSK SCKT HEAD SCREW		540-81	
14	1	BALL BEARING		35-50741	
15	1	EXTERNAL CIRCLIP		55-81341	
16	3	ROPE GUIDE BAR	220-401	220-1911	220-1991
17	1	BARREL BRG CARTRIDGE- FREE END		220-541	
18	1	END FRAME- FREE END		220-10621	
19	1	ROPE GUIDE BUSH		220-341	
20	4	SOCKET SET SCREW KNURLED CUP POINT BZP		54-35871	
21	1	ROPE GUIDE PLATE		220-331	
22	4	SPRING WASHER FORM A BZP		55-65041	
23	4	SOCKET HEAD CAP SCREW BZP		54-15701	
24	2	HEX HEAD SET SCREW BZP		50-15762	
25	2	ROPE CLAMP		55-67001	
26	8	NYLOC NUT		55-61081	
27	4	NUT BZP		55-60102	
28	1	END CAP		15-50331	
29	15	SPRING WASHER		55-65062	
30	19	HEX HEAD SET SCREW BZP		50-16031	
31	4	LIFTING LUG		220-1151	
32	1	HOIST RATING PLATE		600-241	
33	1	BOTTOM LIMIT SPACER		220-2801	
34	4	SOCKET HEAD CAP SCREW BZP		54-16601	
35	2	SPRING WASHER		55-65053	
36	3	ENDFRAME CONNECTING BAR	220-411	220-1921	220-2001
37	1	TOP LIMIT SPACER		220-2791	
38	2	GRUB SCREW BZP		54-35681	
39	5	NYLOC NUT		55-61071	
40	1	BARREL HOIST COVER	220-10881	220-10891	220-10901
41	12	PLAIN WASHER		55-64121	
42	4	HOIST COVER HOLDING BLOCK		220-7161	
43	8	HEX HEAD SET SCREW BZP		50-17041	
44	12	NYLOC NUT		55-61091	
45	2	LOCKING PLATE		220-10681	
46	8	RETAINING BUSH		220-10691	
47	2	STIFFENER		220-10661	
48	1	ELECTRICAL BACK PLATE	220-10851	22F-14661	22F-14671
49	2	BRACE BAR	220-10711	220-10741	220-10771
50	4	CARRIAGE FOOT MACHINING		220-8971	
51	1	HEX HEAD SET SCREW BZP		50-16021	
52	2	HEX HEAD HT SET SCREW BZP		50-16551	
53	4	SPRING WASHER		55-65082	
54	4	SOCKET HEAD CAP SCREW BZP		54-17121	
55	4	PLAIN WASHER BZP		55-64111	
56	2	CABLE PROTECTION SEAL		140-41	
57	4	XOX BOLT		50-12141	
58	2	FOAM STRIP SELF ADHESIVE		140-41	
59	2	LIMIT SWITCH TELEMECANIQUE		410-81	
60	1	STREET STICKER		60-00001	
61	4	HEX HEAD HT SET SCREW BZP		50-16531	
62	4	SPRING WASHER		55-65071	

ZX6 SERIES HOIST UNIT
CHASSIS FRAME ASSEMBLY (ZX06*-***-CRB****-*****)**

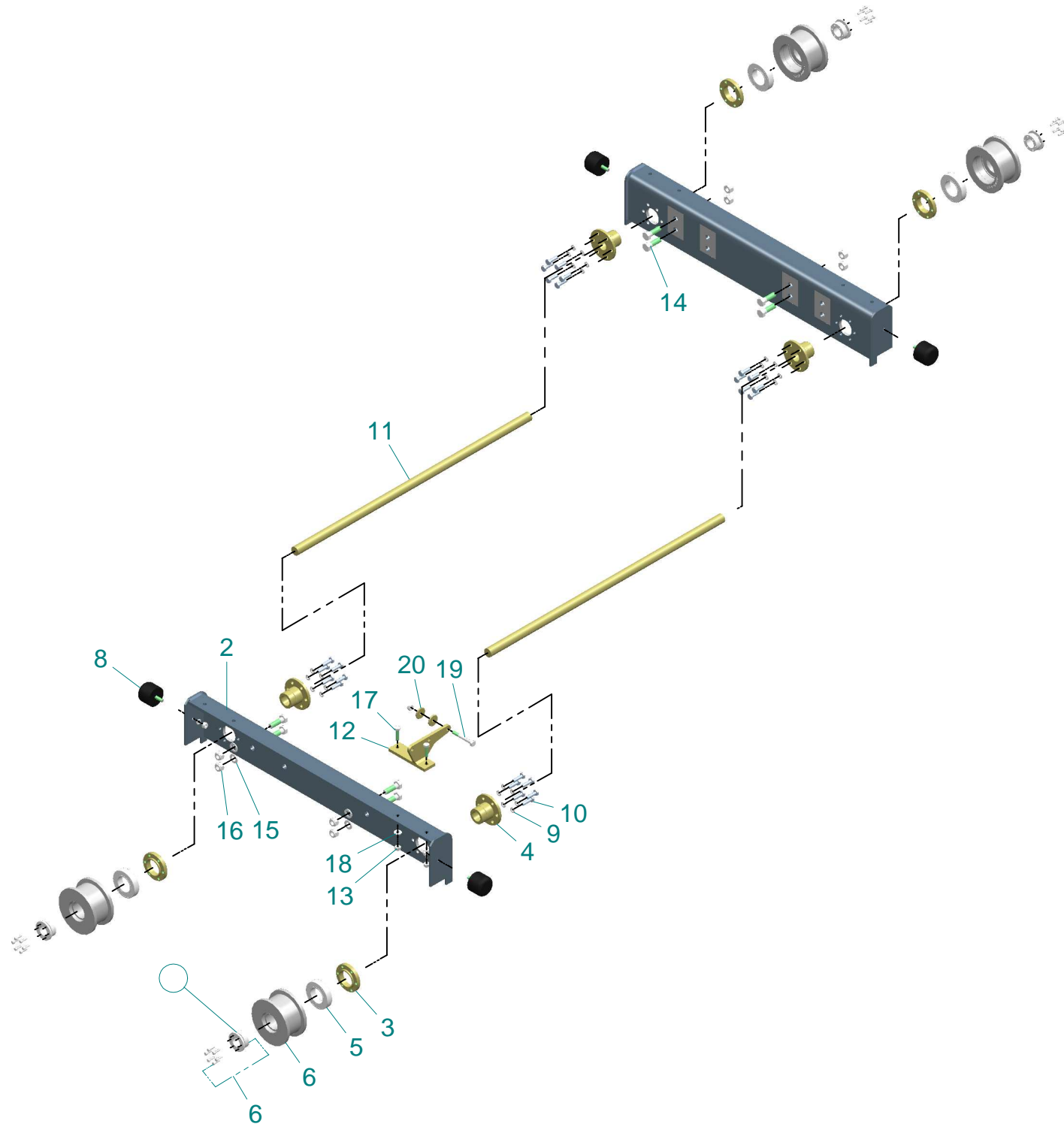

ZX6 SERIES HOIST UNIT
CHASSIS FRAME ASSEMBLY (ZX06*-***-CRB****-*****)**

ITEM	QUANTITY	DESCRIPTION	PART NUMBER		
			NORMAL BARREL (ZX06*-***N)	LONG BARREL (ZX06*-***L)	EXTRA LONG BARREL (ZX06*-***E)
1	1	CHASIS FRAME ASSEMBLY (ASSY DRG)	820-2491	820-2501	820-2511
2	2	CRAB END CARRIAGE FABRICATION	22F-10321	22F-10331	22F-10341
3	4	CRAB WHEEL BEARING LOCKING RING		220-10501	
4	4	CRAB WHEEL BEARING SUPPORT		220-10491	
5	4	BALL BEARING		35-50611	
6	4	DOUBLE FLANGE CRAB WHEEL		25-63031	
7	4	LOCKING RING		32-35001	
8	4	RUBBER BUFFER		14-40031	
9	28	SPRING WASHER TYPE B BZP		55-65072	
10	24	HEX HEAD HT SET SCREW BZP		50-16541	
11	2	CRAB 900 GAUGE DRIVE SHAFT		220-10541	
12	1	CT DRIVE REACTION ARM - FAB		22F-10611	
13	7	NYLOC NUT		55-61081	
14	8	HEX HEAD SET SCREW BZP		50-17561	
15	8	PLAIN WASHER FORM A BZP		55-64132	
16	8	SELF LOCKING NUT NYLOC		55-61111	
17	2	HEX HEAD HT SET SCREW BZP		50-16551	
18	2	FORM C PLAIN WASHER BZP		55-64111	
19	1	BOLT		540-381	
20	2	WASHER		23-31431	

ZX6 SERIES HOIST UNIT
4 FALL ANCHOR HOUSING (ZX064-***-CRB****-*****)**

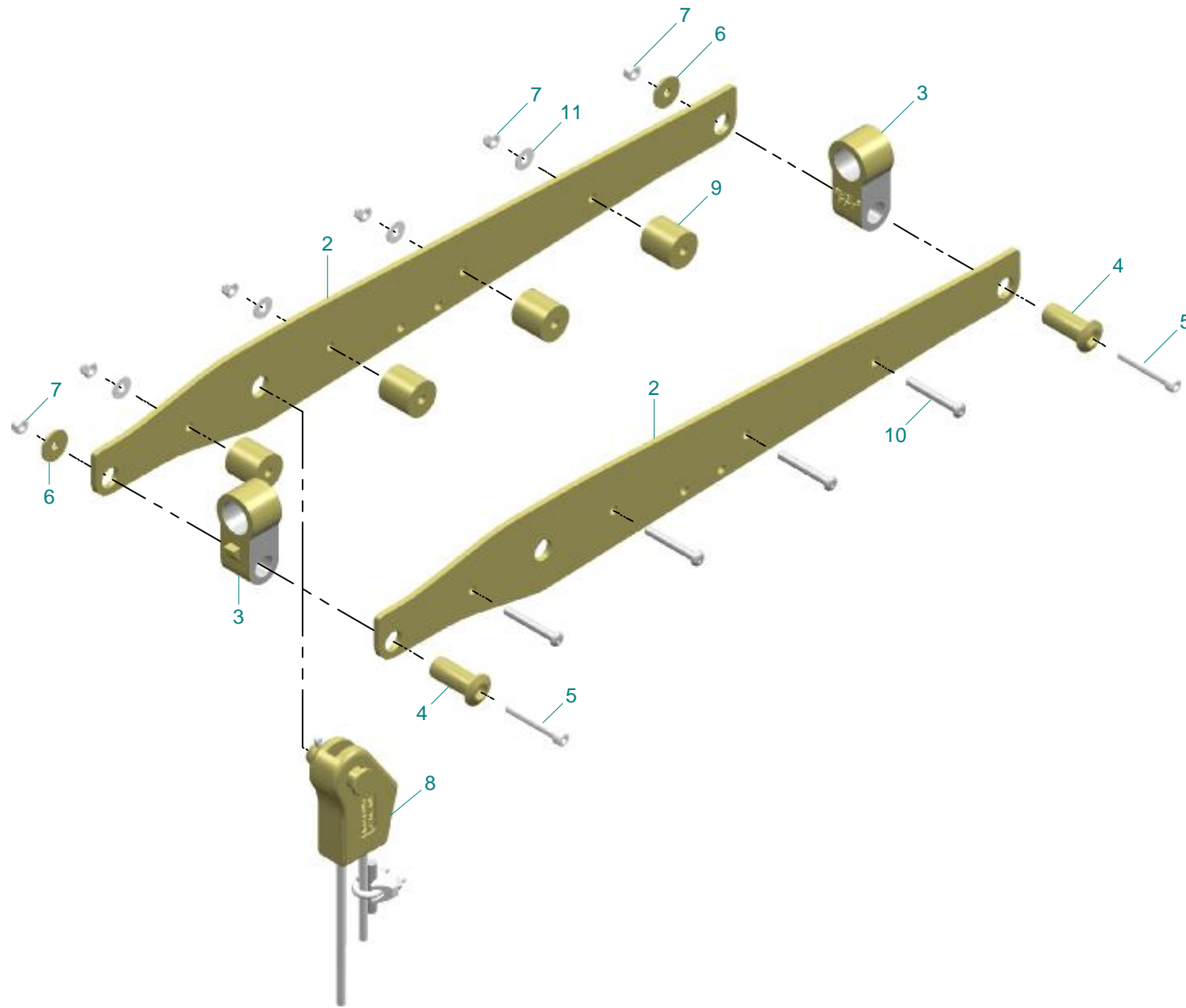

ZX6 SERIES HOIST UNIT
4 FALL ANCHOR HOUSING (ZX064-***-CRB****-*****)**

ITEM	QUANTITY	DESCRIPTION	PART NUMBER		
			NORMAL BARREL (ZX064-***N)	LONG BARREL (ZX064-***L)	EXTRA LONG BARREL (ZX064-***E)
1	1	ANCHOR HOUSING ASSEMBLY (ASSY DRG)	820-3401	820-3411	820-3421
2	2	ANCHOR HOUSING SIDEPLATE	220-1161	220-2641	220-2651
3	2	ZX6 SHEAVE HOUSING END		220-381	
4	2	ZX6 SHEAVE PLATE PIN		220-491	
5	2	SOCKET HEAD CAP SCREW BZP		54-16151	
6	2	ZX6 SHEAVE PIN WASHER		220-521	
7	2(NB)-6(LB)-8(ELB)	NYLOC NUT		55-61071	
8	1	ZX6 ROPE SOCKET ASSEMBLY		820-411	
9	4(LB)-6(ELB)	ZX6 SHEAVE PLATE SPACER	---	220-2701	
10	4(LB)-6(ELB)	BUTTON HEAD CAP SCREW BZP	---	540-221	
11	4(LB)-6(ELB)	FORM C PLAIN WASHER BZP	---	55-64101	

ZX6 SERIES HOIST UNIT
SHEAVE HOUSING (ZX06*-***-CRB****-*****)**

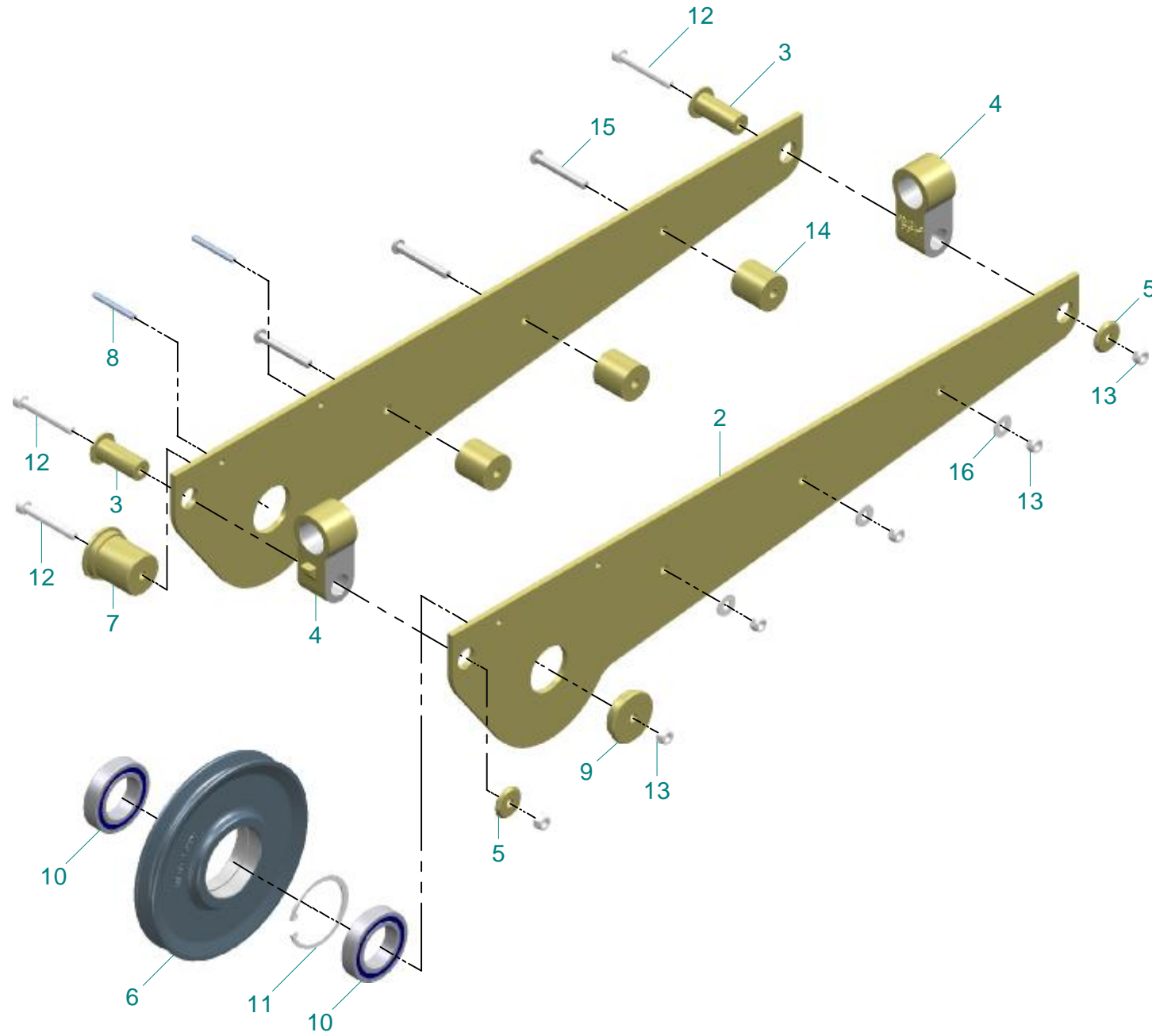

ZX6 SERIES HOIST UNIT
SHEAVE HOUSING (ZX06*-***-CRB****-*****)**

ITEM	QUANTITY	DESCRIPTION	PART NUMBER		
			NORMAL BARREL (ZX06*-***N)	LONG BARREL (ZX06*-***L)	EXTRA LONG BARREL (ZX06*-***E)
1	1	SHEAVE HOUSING ASSEMBLY(ASSY DRG)	820-3401	820-3411	820-3421
2	2	LB SHEAVE HOUSING SIDEPLATE	220-461	220-2631	220-2661
3	2	SHEAVE PLATE PIN		220-491	
4	2	SHEAVE HOUSING END		220-381	
5	2	SHEAVE PIN WASHER		220-521	
6	1	168 BOG SHEAVE MACHINING (8mm ROPE)		220-781	
7	1	SHEAVE PIN		220-501	
8	2	LONG SPRING PIN		59-33376	
9	1	SHEAVE PIN CAP		220-511	
10	2	BALL BEARING		35-50381	
11	1	INTERNAL CIRCLIP		55-80441	
12	3	SOCKET HEAD CAP SCREW BZP		54-16151	
13	3(NB)-6(LB)-9(ELB)	NYLOC NUT		55-61071	
14	3(LB)-6(ELB)	SHEAVE PLATE SPACER	--	220-2701	
15	3(LB)-6(ELB)	BUTTON HEAD CAP SCREW BZP	--	540-221	
16	3(LB)-6(ELB)	FORM C PLAIN WASHER BZP	--	55-64101	

ZX6 SERIES HOIST UNIT
2 FALL ANCHOR HOUSING (ZX062-***-CRB****-*****)**

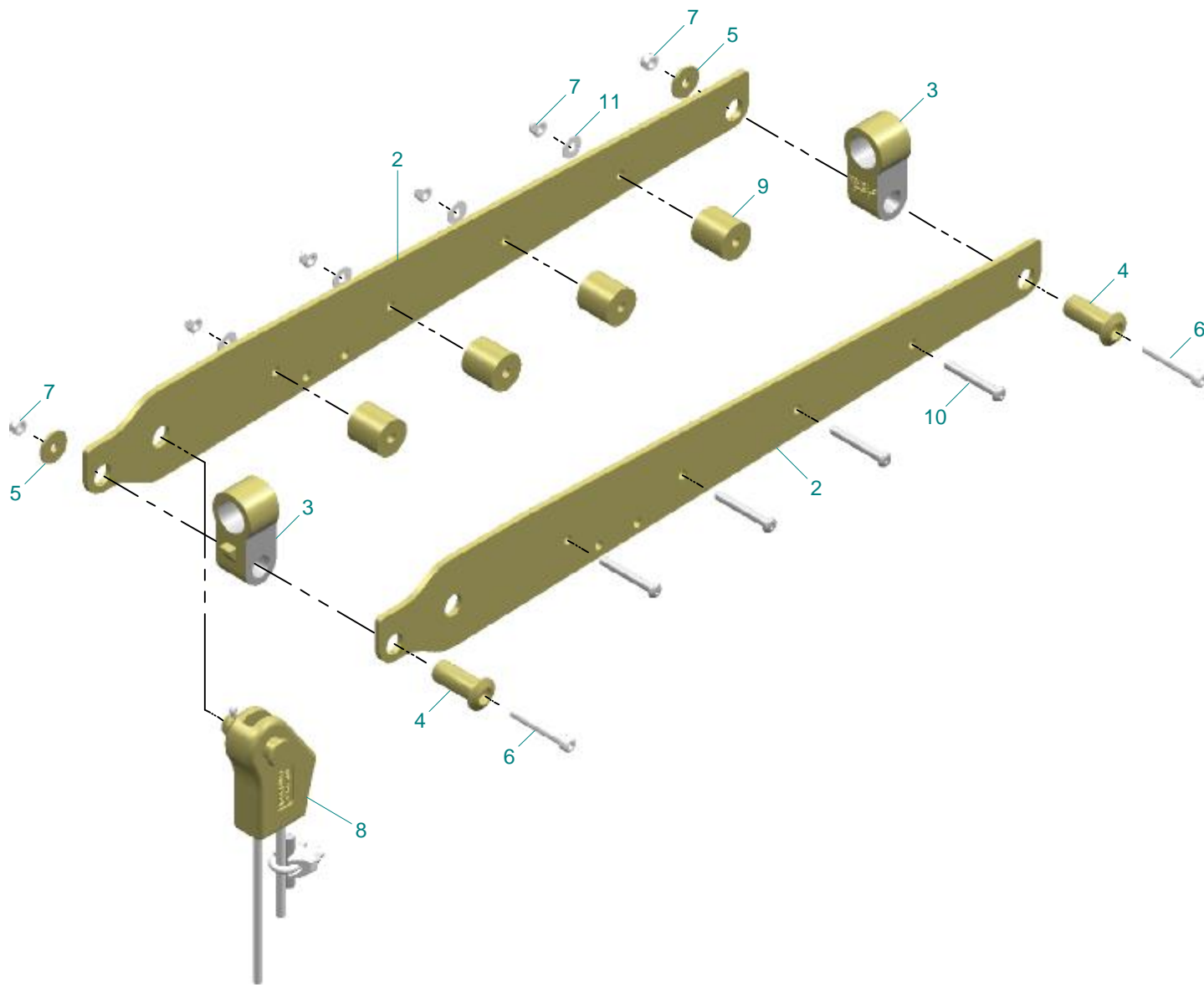

ZX6 SERIES HOIST UNIT
2 FALL ANCHOR HOUSING (ZX062-***-CRB****-*****)**

ITEM	QUANTITY	DESCRIPTION	PART NUMBER		
			NORMAL BARREL (ZX062-***N)	LONG BARREL (ZX062-***L)	EXTRA LONG BARREL (ZX062-***E)
1	1	ANCHOR HOUSING ASSEMBLY (ASSLY DRG)	820-3111	820-3121	820-3131
2	2	ZX6 ANCHOR HOUSING SIDEPLATE	220-4561	220-4571	220-4581
3	2	ZX6 SHEAVE HOUSING END		220-381	
4	2	ZX6 SHEAVE PLATE PIN		220-491	
5	2	ZX6 SHEAVE PIN WASHER		220-521	
6	2	SOCKET HEAD CAP SCREW BZP		54-16151	
7	2(NB)-6(LB)-7(ELB)	NYLOC NUT		55-61071	
8	1	ANCHOR ASSEMBLY		820-411	
9	4(LB)-5(ELB)	ZX6 SHEAVE PLATE SPACER	---	220-2701	
10	4(LB)-5(ELB)	BUTTON HEAD CAP SCREW BZP	---	540-221	
11	4(LB)-5(ELB)	FORM C PLAIN WASHER BZP	---	55-64101	

ZX6 SERIES HOIST UNIT
HOIST FRAME ASSEMBLY (ZX06*-***-FTM****-*****)**

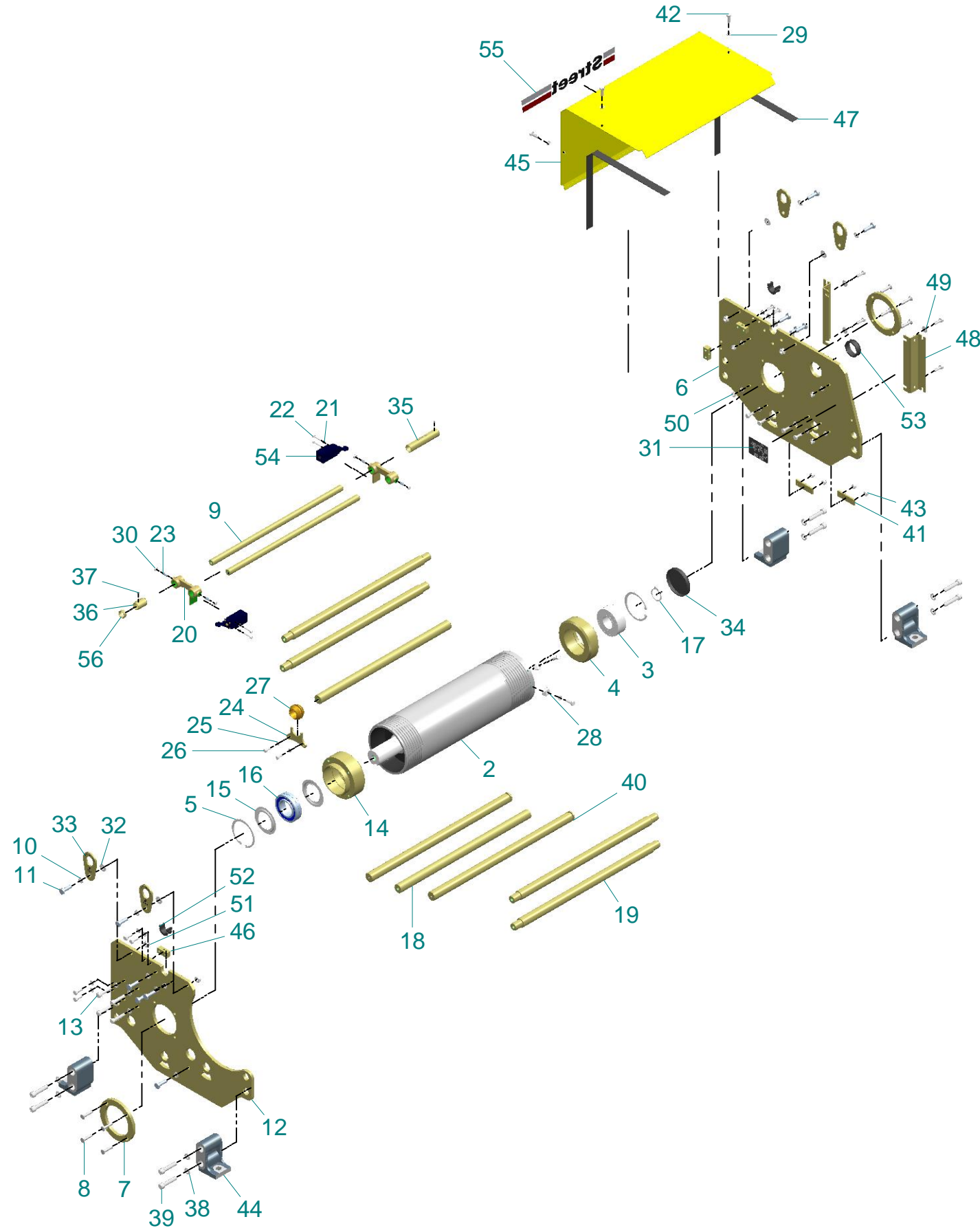

ZX6 SERIES HOIST UNIT
HOIST FRAME ASSEMBLY (ZX06*-***-FTM****-*****)**

ITEM	QUANTITY	DESCRIPTION	PART NUMBER		
			NORMAL BARREL (ZX06*-***N)	LONG BARREL (ZX06*-***L)	EXTRA LONG BARREL (ZX06*-***E)
1	1	HOIST FRAME ASSEMBLY (ASSEMBLY DRAWING)	820-201	820-211	820-221
2	1	ZX6 NORMAL BARREL (MACHINING)	220-641	220-1891	220-1971
3	1	BALL BEARING		35-50741	
4	1	ZX6 BARREL BRG CARTRIDGE- FREE END		220-541	
5	2	INTERNAL CIRCLIP		55-80551	
6	1	ZX6 FT END FRAME (KEEP PLATE END)		220-4391	
7	2	ZX6 ENDFRAME STIFFENER PLATE		220-481	
8	8	CSK SCKT HEAD SCREW		540-81	
9	2	ZX6 NB ENDFRAME CONNECTING BAR	220-411	220-1921	220-2001
10	16	SPRING WASHER TYPE B BZP		55-65072	
11	12	HEX HEAD HT SET SCREW BZP		50-16541	
12	1	ZX6 FT HOIST END FRAME		220-4381	
13	4	SOCKET HEAD CAP SCREW BZP		54-16616	
14	1	ZX6 BARREL BRG CARTRIDGE - GEARBOX END		220-531	
15	2	SEALING RING		35-51201	
16	1	SPHERICAL ROLLER BEARING		35-50721	
17	1	EXTERNAL CIRCLIP		55-81341	
18	2	ZX6 NB ROPE GUIDE BAR	220-401	220-1911	220-1991
19	4	ZX6 NB WHEEL SUPPORT CONNECTING BAR	220-3411	220-1931	220-2011
20	2	ZX6 & ZX8 LIMIT SWITCH HOLDING ARM		220-321	
21	4	SPRING WASHER FORM A BZP		55-65041	
22	4	SOCKET HEAD CAP SCREW BZP		54-15701	
23	4	SOCKET SET SCREW KNURLED CUP POINT BZP		54-35871	
24	1	ZX6 ROPE GUIDE PLATE		220-331	
25	2	SPRING WASHER TYPE B BZP		55-65053	
26	2	HEX HEAD SET SCREW BZP		50-15762	
27	1	ZX6 & ZX8 ROPE GUIDE BUSH		220-341	
28	2	ROPE CLAMP		55-67001	
29	22	SPRING WASHER TYPE B BZP		55-65062	
30	4	NUT BZP		55-60102	
31	1	ZX6 & ZX8 HOIST RATING PLATE		600-241	
32	4	PLAIN WASHER BZP		55-64111	
33	4	HOIST LIFTING LUG		220-1151	
34	1	END CAP		15-50331	
35	1	ZX6 BOTTOM LIMIT SPACER		220-2801	
36	1	ZX6 TOP LIMIT SPACER		220-2791	
37	2	GRUB SCREW BZP		54-35681	
38	8	SPRING WASHER BZP		55-65082	
39	8	SOCKET HEAD CAP SCREW BZP		540-231	
40	2	ZX6 NB FT SHEAVE/ANCHOR PIVOT BAR	220-4401	220-4431	220-4441
41	2	ZX6 KEEP PLATE		220-4411	
42	22	HEX HEAD SET SCREW BZP		50-16031	
43	4	NYLOC NUT		55-61071	
44	4	ZX6/8 FT FOOT MACHINING		220-4421	
45	1	ZX6 FT NORMAL BARREL HOIST COVER	220-7101	220-7111	220-7121
46	4	ZX6/8 FT HOIST COVER HOLDING BLOCK		220-7161	
47	2	PVC FOAM STRIP SELF ADHESIVE		140-41	
48	2	ZX6 FT ENCLOSURE MOUNTING BRACKET		220-4451	
49	4	PLAIN WASHER BZP		55-64101	
50	4	FULL NUT BZP COLD FORGED		55-60112	
51	8	NYLOC NUT		55-61081	
52	2	PVC FOAM STRIP SELF ADHESIVE		140-41	
53	1	PVC FOAM STRIP SELF ADHESIVE		140-41	
54	2	LIMIT SWITCH		410-81	
55	1	STREET STICKER 400x65		60-00001	
56	1	ZX6 10MM TOP LIMIT SPACER		220-16061	

ZX6 SERIES HOIST UNIT
2 FALL ANCHOR HOUSING (ZX062-***-FTM****-*****)**

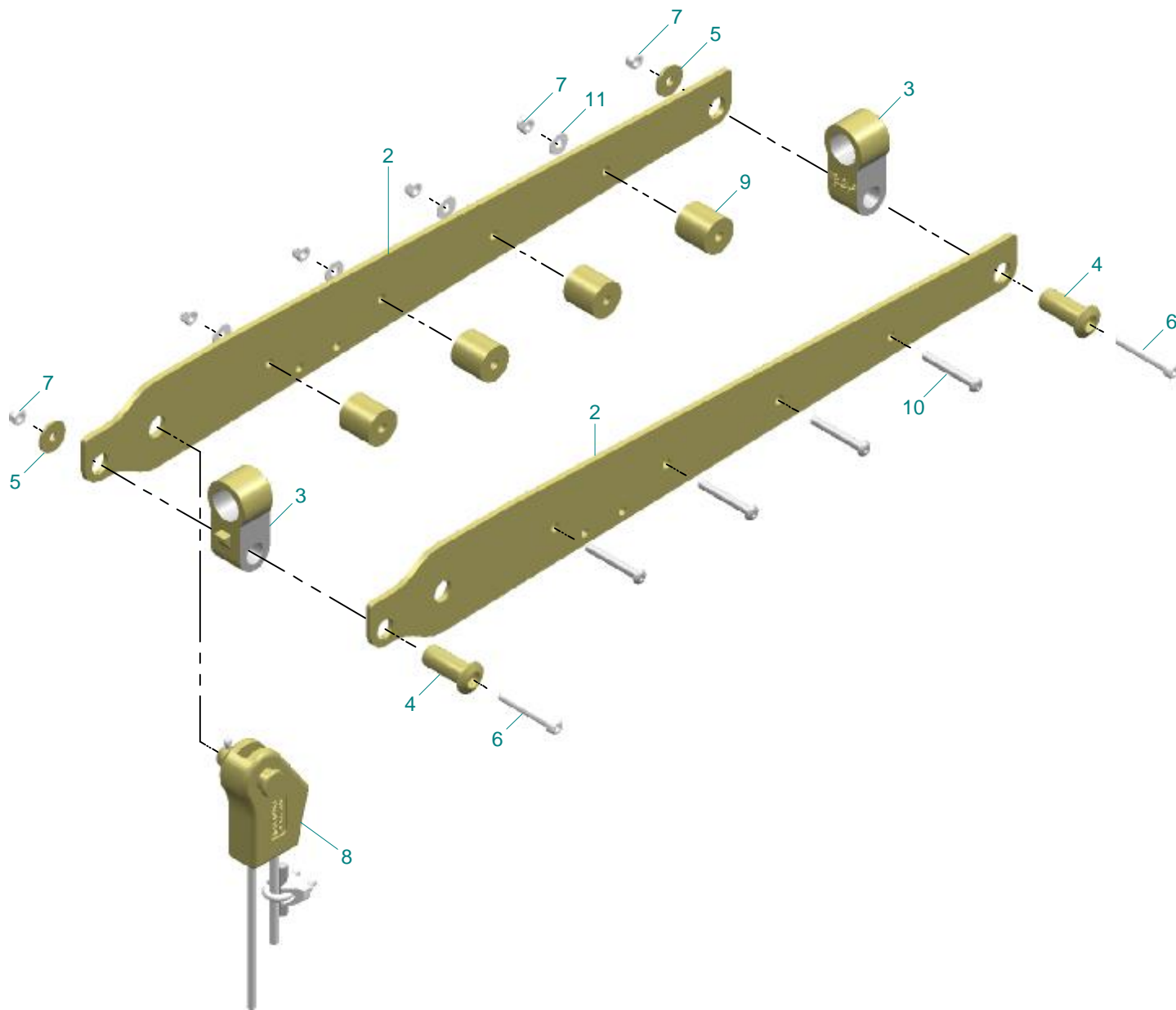

ZX6 SERIES HOIST UNIT
2 FALL ANCHOR HOUSING (ZX062-***-FTM****-*****)**

ITEM	QUANTITY	DESCRIPTION	PART NUMBER		
			NORMAL BARREL (ZX062-***N)	LONG BARREL (ZX062-***L)	EXTRA LONG BARREL (ZX062-***E)
1	1	ANCHOR HOUSING ASSEMBLY (ASSY DRG)	820-3141	820-3151	820-3161
2	2	ZX6 ANCHOR HOUSING SIDEPLATE	220-4561	220-4571	220-4581
3	2	ZX6 SHEAVE HOUSING END		220-381	
4	2	ZX6 SHEAVE PLATE PIN		220-491	
5	2	ZX6 SHEAVE PIN WASHER		220-521	
6	2	SOCKET HEAD CAP SCREW BZP		54-16151	
7	2(NB)-6(LB)-7(ELB)	NYLOC NUT		55-61071	
8	1	ANCHOR ASSEMBLY		820-411	
9	4(LB)-5(ELB)	ZX6 SHEAVE PLATE SPACER	---	220-2701	
10	4(LB)-5(ELB)	BUTTON HEAD CAP SCREW BZP	---	540-221	
11	4(LB)-5(ELB)	FORM C PLAIN WASHER BZP	---	55-64101	

ZX6 SERIES HOIST UNIT
ZX6 ROTARY ULTIMATE LIMIT (ZX06*-***_*****_*****)**

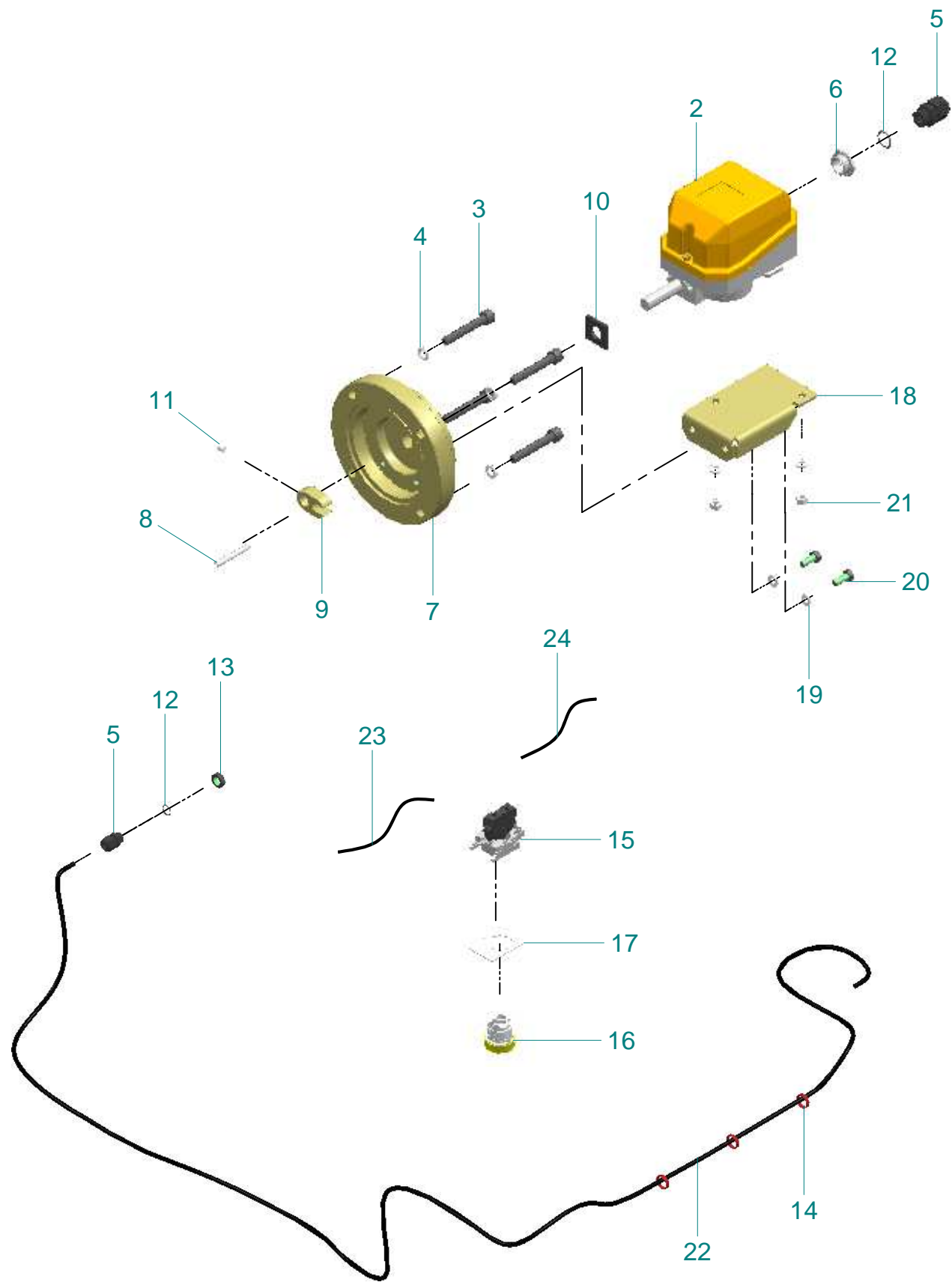

ZX6 SERIES HOIST UNIT
ZX6 ROTARY ULTIMATE LIMIT (ZX06*-***_*****_*****)**

ITEM	QUANTITY	DESCRIPTION	PART NUMBER
1	1	ZX6 ROTARY ULTIMATE LIMIT ASSY (ASSY DRG)	820-2611
2	1	LIMIT SWITCH	41-26061
3	4	SOCKET HEAD CAP SCREW	54-16131
4	4	SPRING WASHER	55-65061
5	2	CABLE GLAND	421-553
6	1	REDUCER	421-655
7	1	ZX6 ROTARY ULTIMATE LIMIT MOUNTING FLANGE	220-12151
8	1	SPRING PIN	59-33371
9	1	ZX ROTARY LIMIT DRIVING ARM	220-12161
10	1	ROTARY LIMIT SEAL	140-41
11	1	SOCKET SETSCREW	54-35821
12	2	O RING	421-569
13	1	NYLON FLANGELESS LOCKNUT	421-561
14	3	CABLE TIE	74-00301
15	1	LED PILOT LIGHT	440-171
16	1	YELLOW LENS HEAD	440-161
17	1	ULTIMATE LIMIT TRIP LEGEND	440-211
18	1	ZX6 & ZX8 ROTARY LIMIT SWITCH MOUNTING BRKT	220-12401
19	4	SPRING WASHER	55-65053
20	4	HEX HEAD SET SCREW	50-15751
21	2	NUT	55-60102
22	1	ZX6 ROTARY LIMIT CABLE	420-121
23	1	ZX6 ULT LIMIT PILOT LIGHT WIRE ONE	420-141
24	1	ZX6 ULT LIMIT PILOT LIGHT WIRE TWO	420-151

ZX6 BLOCK OPERATED ULTIMATE LIMIT

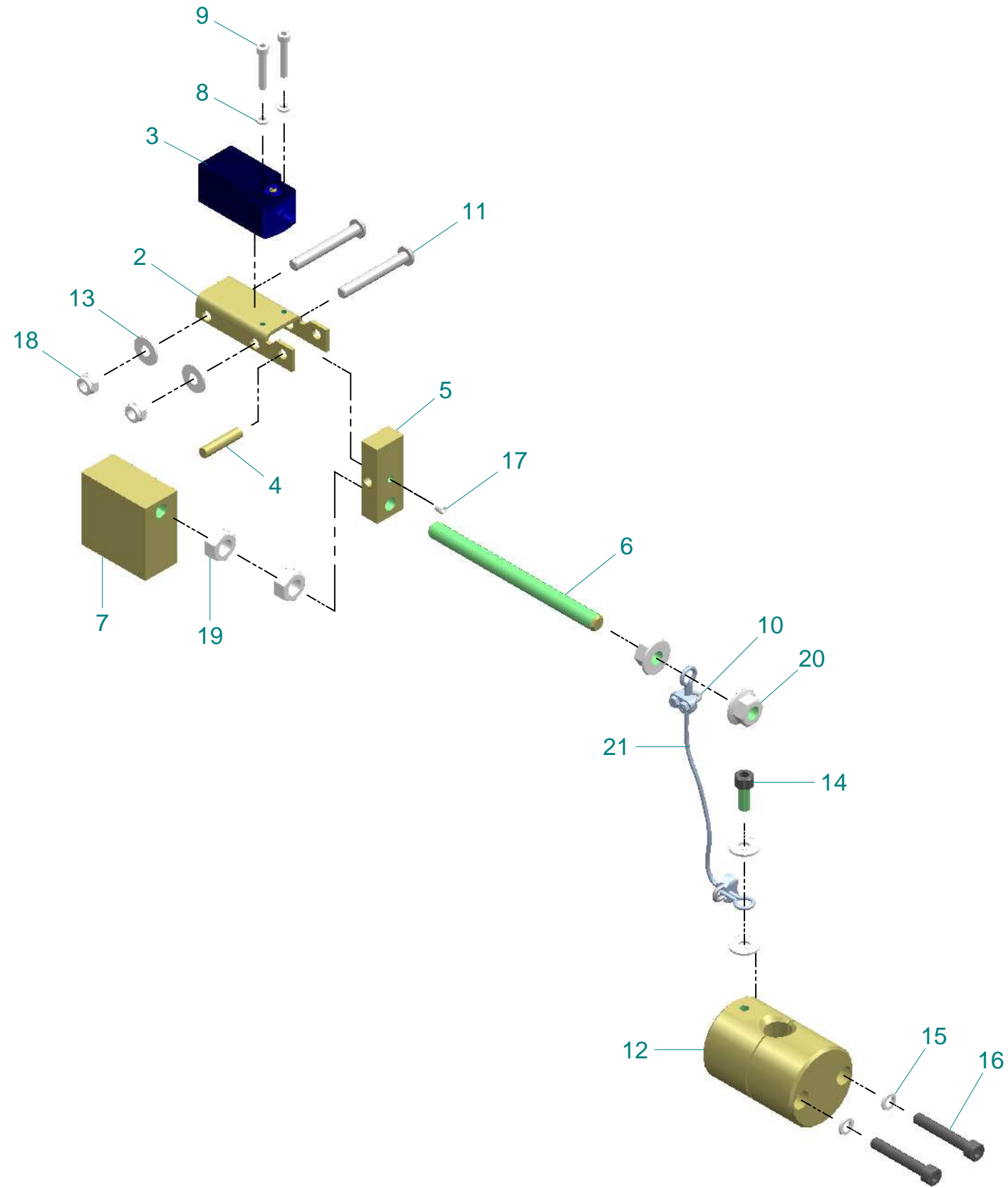

ZX6 BLOCK OPERATED ULTIMATE LIMIT

ITEM	QUANTITY	DESCRIPTION	PART NUMBER
1	1	ZX6 BLOCK OPERATED ULTIMATE LIMIT ASSY (ASSEMBLY DRG)	820-4211
2	1	BOTTOM BLOCK LIMIT SWITCH MOUNTING PLATE	220-16541
3	1	SAFETY LIMIT SWITCH	411-225
4	1	BOTTOM BLOCK LIMIT PIVOT PIN	220-16581
5	1	BOTTOM BLOCK LIMIT TRIGGER BAR	220-16521
6	1	BOTTOM BLOCK LIMIT STUD	220-16551
7	1	BOTTOM BLOCK LIMIT BALANCE MASS	220-16511
8	2	SPRING WASHER	55-65041
9	2	SOCKET HEAD CAP SCREW	54-15701
10	2	CABLE CLAMP	XY2-CZ523
11	2	BUTTON HEAD CAP SCREW	540-221
12	1	BOTTOM BLOCK TRIGGER MASS	220-16571
13	4	PLAIN WASHER	55-64101
14	1	SOCKET HEAD CAP SCREW	54-16071
15	2	SPRING WASHER	55-65061
16	2	SOCKET HEAD CAP SCREW	54-16131
17	1	SOCKET SETSCREW	54-35821
18	2	NYLOC NUT	55-61071
19	2	FULL NUT	55-60132
20	2	HEXAGON FLANGE NUT	55-71031
21	1	WIRE (1m)	62-00300

ZX6 SERIES HOIST UNIT (ZX06*-*****-LHR****-*****)
ZX6 CT COLLECTOR BRACKET ASSEMBLY - MIRRORED

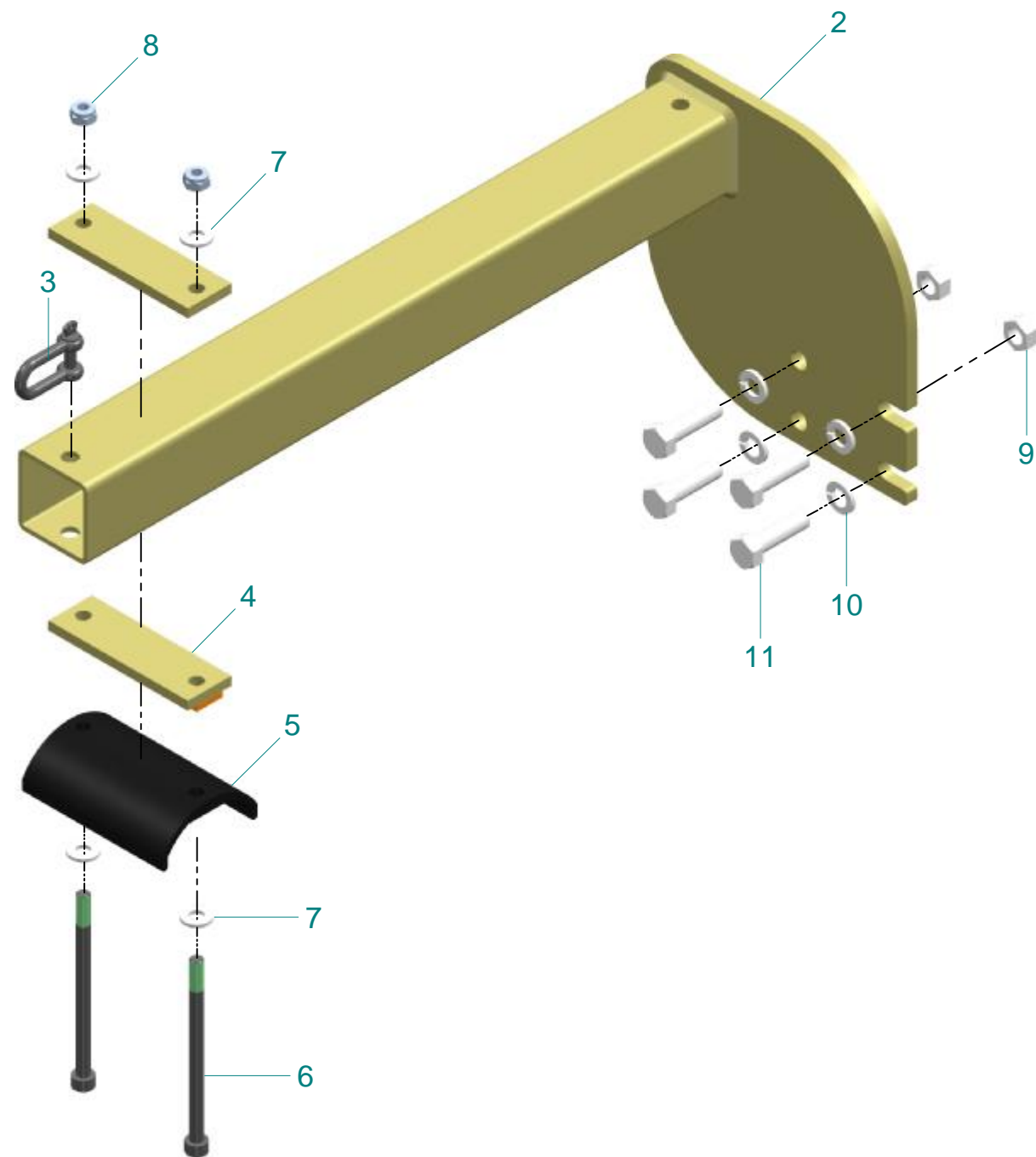

ZX6 SERIES HOIST UNIT (ZX06*-*****-LHR****-*****)
ZX6 CT COLLECTOR BRACKET ASSEMBLY - MIRRORED

ITEM	QUANTITY	DESCRIPTION	PART NUMBER
1	1	ZX6 CT COLLECTOR BRACKET ASSEMBLY (ASSY DRG)	890-1981
2	1	ZX6 CT COLLECTOR BRACKET FABRICATION	290-171
3	1	DEE SHACKLES RS No. 750-632	63-30141
4	2	ZX6 & ZX8 CT COLLECTOR CABLE CLAMP PLATE	110-51
5	1	PVC CABLE CLAMP	61-11071
6	2	SOCKET HEAD CAP SCREW	54-16001
7	4	PLAIN WASHER	55-64092
8	2	NYLOC NUT	55-61061
9	2	FULL NUT	55-60112
10	4	SPRING WASHER	55-65062
11	4	HEX HEAD SET SCREW	50-16041

ZX6 SERIES HOIST UNIT

ZX6 COLLECTOR BRACKET ASSEMBLY - STANDARD

(ZX06*-*****-LHR****-*****)

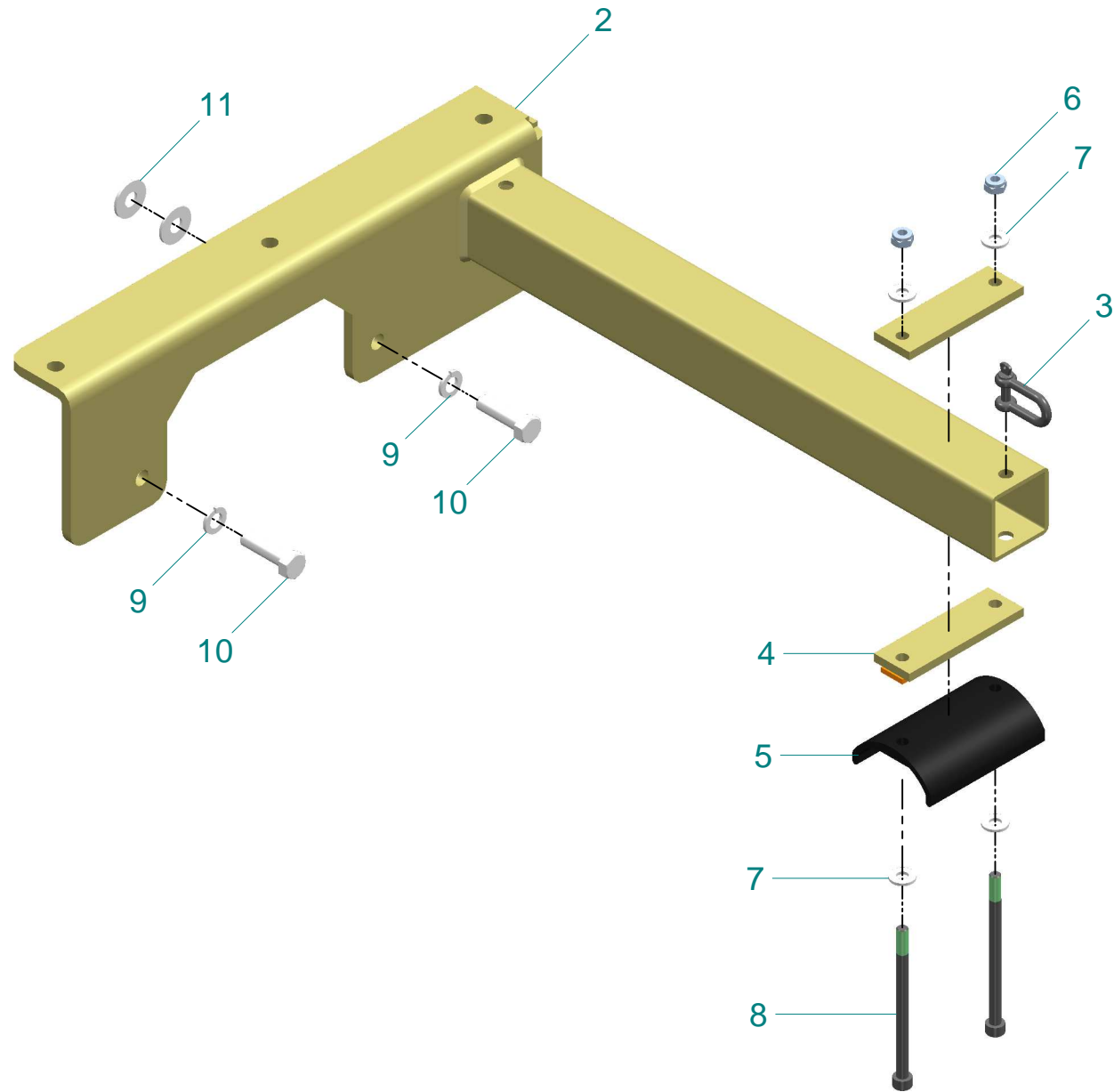

ZX6 SERIES HOIST UNIT

ZX6 COLLECTOR BRACKET ASSEMBLY - STANDARD

(ZX06*-*****-LHR****-*****)

ITEM	QUANTITY	DESCRIPTION	PART NUMBER
1	1	ZX6 COLLECTOR BRACKET ASSEMBLY (ASSY DRG)	820-551
2	1	ZX6 CT COLLECTOR ASSEMBLY FABRICATION	22F-12601
3	1	DEE SHACKLES	63-30141
4	2	ZX6 & ZX8 CT COLLECTOR CABLE CLAMP PLATE	110-51
5	1	PVC CABLE CLAMP	61-11071
6	2	NYLOC NUT	55-61061
7	4	PLAIN WASHER	55-64092
8	2	SOCKET HEAD CAP SCREW	54-16001
9	2	SPRING WASHER	55-65062
10	2	HEX HEAD SET SCREW	50-16041
11	2	PLAIN WASHER	55-64101

ZX6 SERIES HOIST UNIT
ZX6 CRAB COLLECTOR ASSEMBLY - STANDARD
 (ZX06*-*****-CRB****-*****)

ZX6 SERIES HOIST UNIT
ZX6 CRAB COLLECTOR ASSEMBLY - STANDARD
 (ZX06*-*****-CRB****-*****)

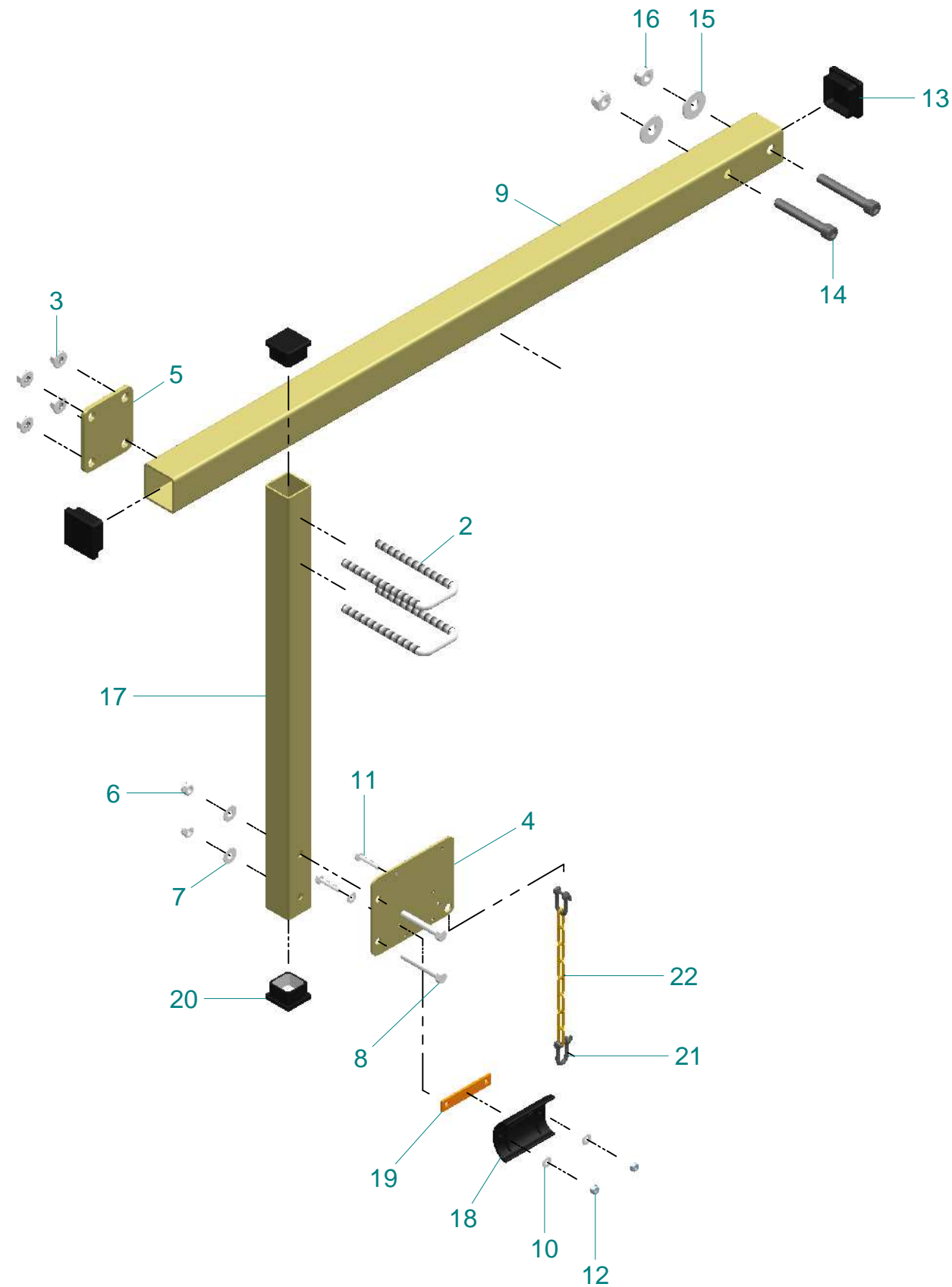

ITEM	QUANTITY	DESCRIPTION	PART NUMBER
1	1	ZX6 CRAB COLLECTOR ASSEMBLY - STANDARD (ASSY DRG)	826-2217
2	2	U-BOLT	57-70061
3	4	HEXAGON FLANGE NUT	55-71021
4	1	CRAB COLLECTOR BRACKET ADAPTOR PLATE	220-13151
5	1	CLAMP PLATE	29-10321
6	2	NYLOC NUT	55-61071
7	2	PLAIN WASHER	55-64101
8	2	HEX HEAD SET SCREW	50-16091
9	1	ZX6 CRAB COLLECTOR BRACKET HORIZONTAL ARM SHS	220-15421
10	4	PLAIN WASHER	55-64092
11	2	HEX HEAD SET SCREW	50-15781
12	2	NYLOC NUT	55-61061
13	2	PLASTIC BUNG	15-50121
14	2	SOCKET HEAD CAP SCREW	54-17121
15	2	PLAIN WASHER	55-64125
16	2	NYLOC NUT	55-61091
17	1	CRAB COLLECTOR BRACKET VERTICAL ARM SHS	220-13141
18	1	PVC CABLE CLAMP	61-11071
19	1	BLACK FLAT BAR	00-07101.25X5.43A
20	2	PLASTIC INSERT	15-50141
21	2	DEE SHACKLES	63-30141
22	1	CHAIN	63-30131

ZX6 SERIES HOIST UNIT (ZX06*-*****-CRB****-*****)
ZX6 CRAB COLLECTOR ASSEMBLY - MIRRORED

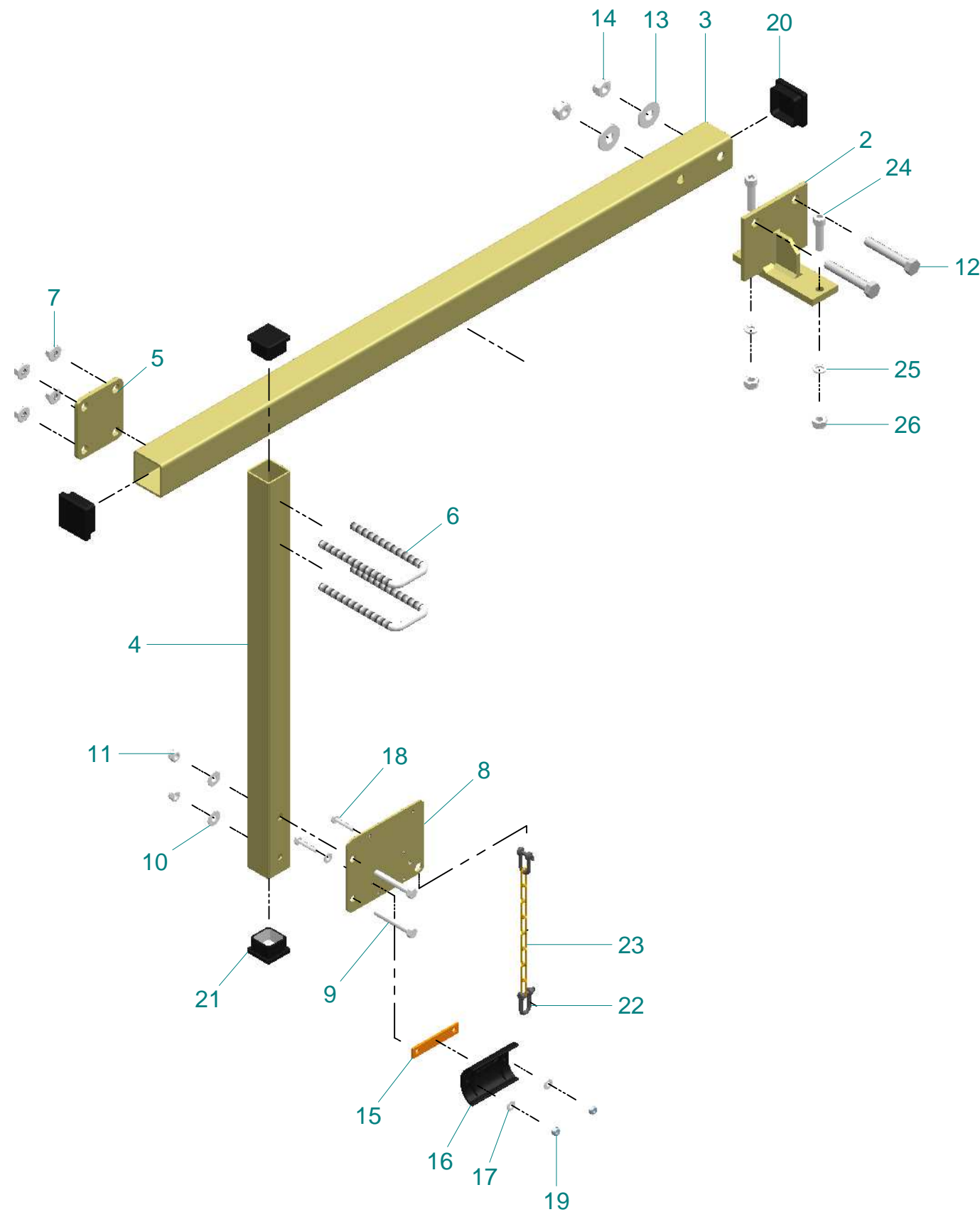

ZX6 SERIES HOIST UNIT (ZX06*-*****-CRB****-*****)
ZX6 CRAB COLLECTOR ASSEMBLY - MIRRORED

ITEM	QUANTITY	DESCRIPTION	PART NUMBER
1	1	ZX6 CRAB COLLECTOR ASSEMBLY - MIRRORED (ASSY DRG)	826-2218
2	1	ZX6 CRAB COLLECTOR MOUNTING BRACKET - FAB	22F-15391
3	1	ZX6 CRAB COLLECTOR BRACKET HORIZONTAL ARM SHS	220-15421
4	1	CRAB COLLECTOR BRACKET VERTICAL ARM SHS	220-13141
5	1	CLAMP PLATE	29-10321
6	2	U-BOLT	57-70061
7	4	HEXAGON FLANGE NUT	55-71021
8	1	CRAB COLLECTOR BRACKET ADAPTOR PLATE	220-13151
9	2	HEX HEAD SET SCREW	50-16091
10	2	PLAIN WASHER	55-64101
11	2	NYLOC NUT	55-61071
12	2	HEX HEAD HT SET SCREW	50-17101
13	2	PLAIN WASHER	55-64125
14	2	NYLOC NUT	55-61091
15	1	BLACK FLAT BAR	00-07101.25X5.43A
16	1	PVC CABLE CLAMP	61-11071
17	4	PLAIN WASHER	55-64092
18	2	HEX HEAD SET SCREW	50-15781
19	2	NYLOC NUT	55-61061
20	2	PLASTIC BUNG	15-50121
21	2	PLASTIC INSERT	15-50141
22	2	DEE SHACKLES	63-30141
23	1	CHAIN	63-30131
24	2	SOCKET HEAD CAP SCREW	54-16601
25	2	SPRING WASHER	55-65072
26	2	NYLOC NUT	55-61081

ZX6 SERIES HOIST UNIT
ZX6 CROSS TRAVEL LIMIT ASSY (ZX06*-***-LHR****-*****)**

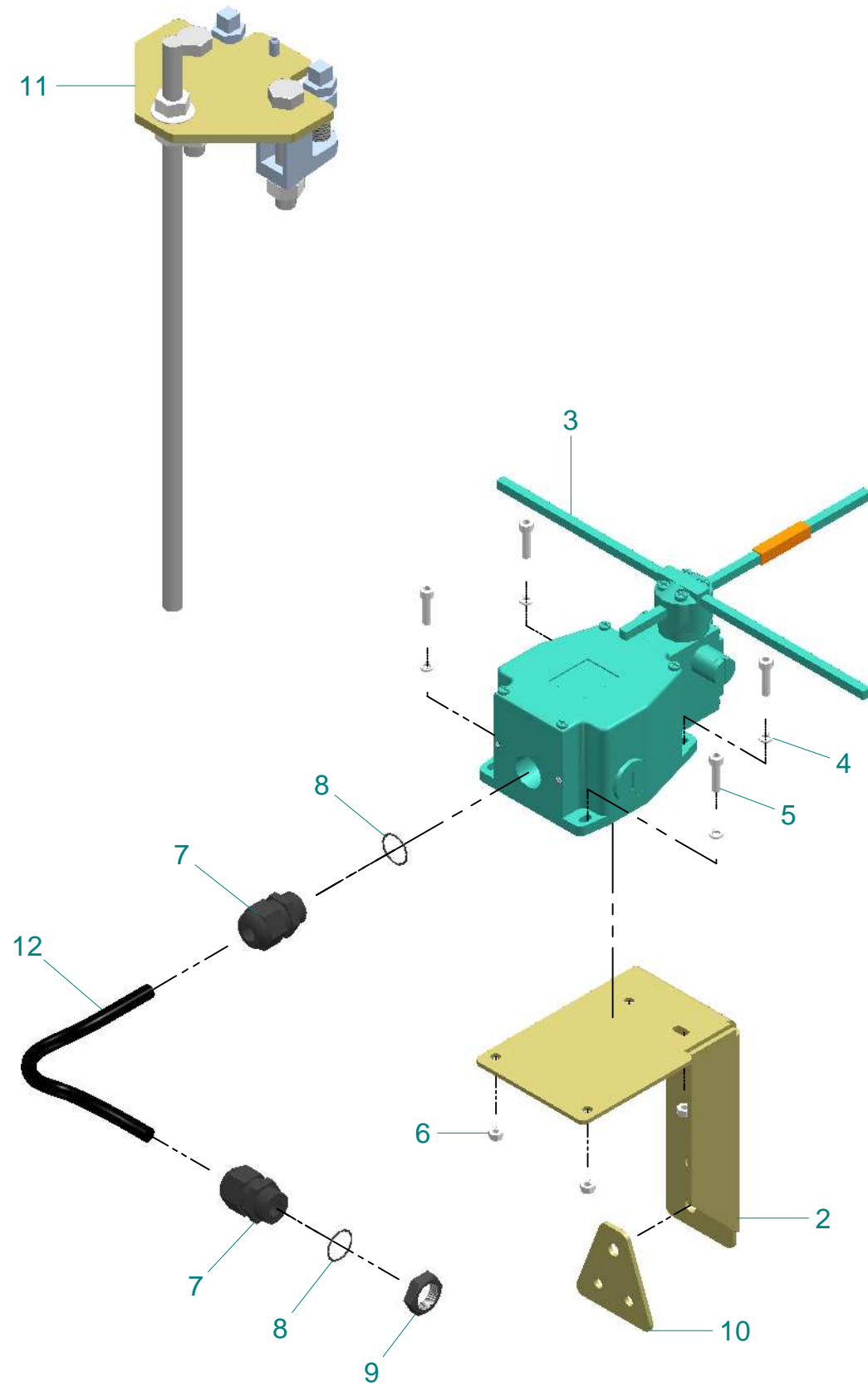

ZX6 SERIES HOIST UNIT
ZX6 CROSS TRAVEL LIMIT ASSY (ZX06*-***-LHR****-*****)**

ITEM	QUANTITY	DESCRIPTION	PART NUMBER		
			RIGHT/LEFT STOP	RIGHT/LEFT SLOWDOWN	RIGHT/LEFT SLOWDOWN & STOP
1	1	ZX6 CROSS TRAVEL LIMIT ASSY (ASSY DRG)	826-2202	826-2203	826-2204
2	1	ZX6 CT LIMIT SWITCH MOUNTING BRACKET		220-9161	
3	1	LIMIT SWITCH	41-26041	41-26041	41-26111
4	*	SPRING WASHER		55-65041	
5	*	SOCKET HEAD CAP SCREW		54-15681	
6	*	NYLOC NUT		55-61051	
7	2	CABLE GLAND		421-554	
8	2	O RING		421-570	
9	1	LOCKNUT		421-562	
10	1	ZX6 PENDANT SUSPENSION BRACKET		220-2041	
11	*	ZX6 & ZX8 LINDAPTER CT STRIKER PEG ASSY		820-711	
12	1	ZX6 CT LIMIT CABLE	420-71	420-71	420-81
13**	1	ZX CT LIMIT STOP & SLOWDOWN LINK WIRE	---	---	420-111

* - 2 FOR RIGHT/LEFT STOP AND RIGHT/LEFT SLOWDOWN
 - 4 FOR RIGHT/LEFT SLOWDOWN & STOP

** - LINK WIRE INSIDE LIMIT SWITCH. NOT SHOWN IN VIEW.

ZX6 SERIES HOIST UNIT

(ZX06*-*****-LHR****-*****)

ZX6 TRIP WIRE ULTIMATE LIMIT ASSY

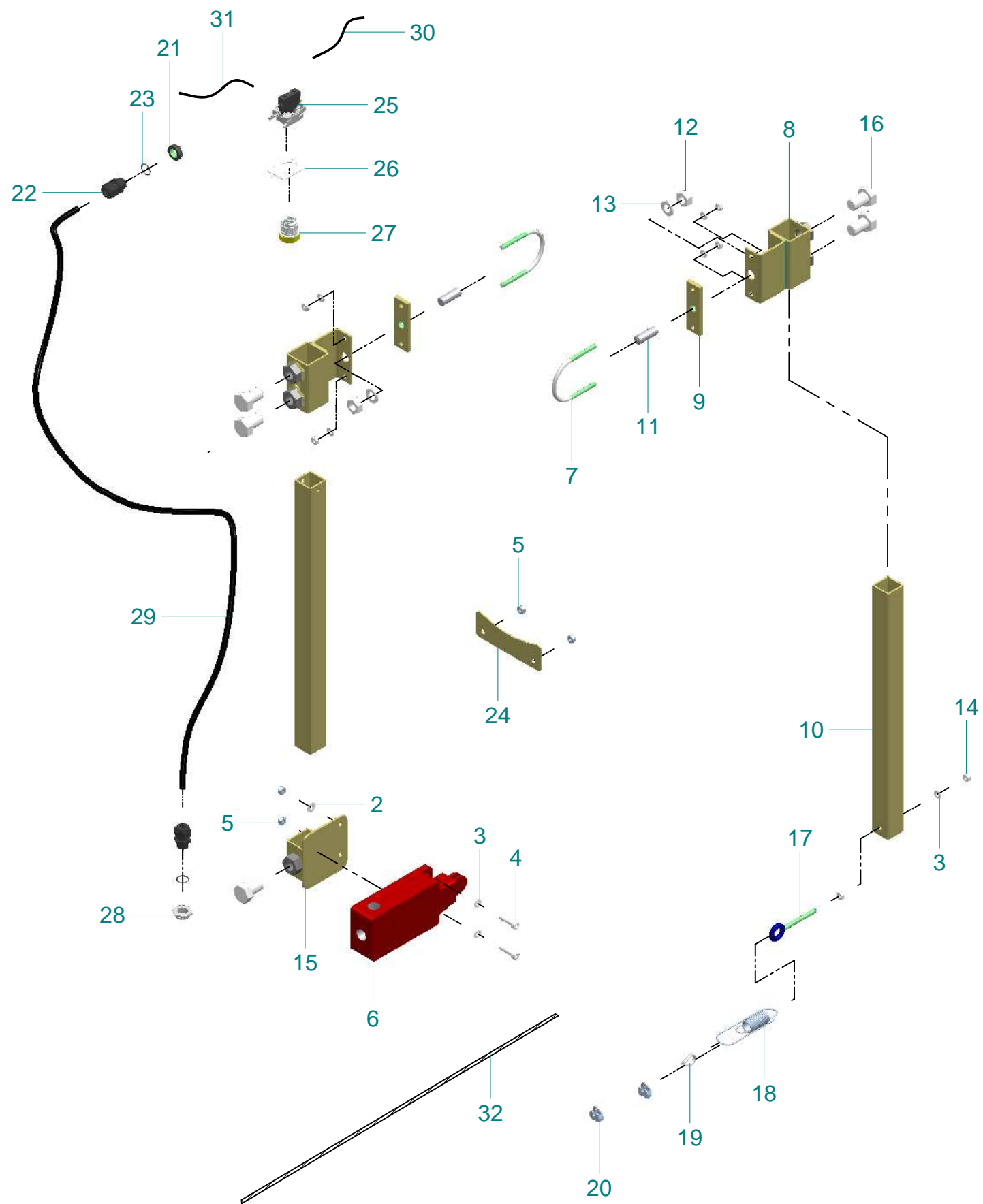

ZX6 SERIES HOIST UNIT

(ZX06*-*****-LHR****-*****)

ZX6 TRIP WIRE ULTIMATE LIMIT ASSY

ITEM	QUANTITY	DESCRIPTION	PART NUMBER
1	1	ZX6 LH TRIP WIRE ULTIMATE LIMIT ASSY (ASSY DRG)	826-2205
2	1	PLAIN WASHER	55-64092
3	7	SPRING WASHER	55-65053
4	2	SOCKET HEAD CAP SCREW	54-15891
5	4	NYLOC NUT	55-61061
6	1	TRIPWIRE SWITCH	XY2-CH13250
7	2	BOSAL EXHAUST CLAMP	57-70081
8	2	ZX6 WIRE TRIP ULTIMATE LIMIT VERTICAL ARM CLAMP FABRICATION	22F-13161
9	2	ZX6 LH TRIP WIRE ULTIMATE LIMIT CLAMP PLATE	220-13111
10	2	ZX6&8 TRIP WIRE ULTIMATE LIMIT VERTICAL ARM SHS	220-13221
11	2	GRUB SCREW PLAIN CUP POINT	540-61
12	2	FULL NUT	55-60132
13	2	SPRING WASHER	55-65082
14	6	NUT	55-60102
15	1	ZX6&8 WIRE TRIP ULTIMATE LIMIT SWITCH MOUNTING FABRICATION	22F-13171
16	5	HEX HEAD SETSCREW	50-17511
17	1	EYEBOLT	63-30121
18	1	END SPRING	XY2-CZ703
19	1	CABLE END	C\XY2-CZ701
20	2	CABLE CLAMP	XY2-CZ523
21	1	NYLON FLANGELESS LOCKNUT	421-561
22	2	CABLE GLAND	421-553
23	2	O RING	421-569
24	1	ZX6 ULTIMATE LIMIT BOTTOM BLOCK CATCH PLATE	220-13101
25	1	LED PILOT LIGHT	440-171
26	1	ULTIMATE LIMIT TRIP LEGEND	440-211
27	1	YELLOW LENS HEAD	440-161
28	1	NICKEL PLATED BRASS REDUCER	421-655
29	1	ZX TRIP WIRE ULTIMATE LIMIT CABLE	420-231
30	1	ZX6 ULT LIMIT PILOT LIGHT WIRE ONE	420-141
31	1	ZX6 ULT LIMIT PILOT LIGHT WIRE TWO	420-151
32	1	PENDANT WIRE	62-00300

ZX6 SERIES HOIST UNIT
ZX6 CROSS TRAVEL LIMIT ASSY (ZX06*-***-CRB****-*****)**

ZX6 SERIES HOIST UNIT
ZX6 CROSS TRAVEL LIMIT ASSY (ZX06*-***-CRB****-*****)**

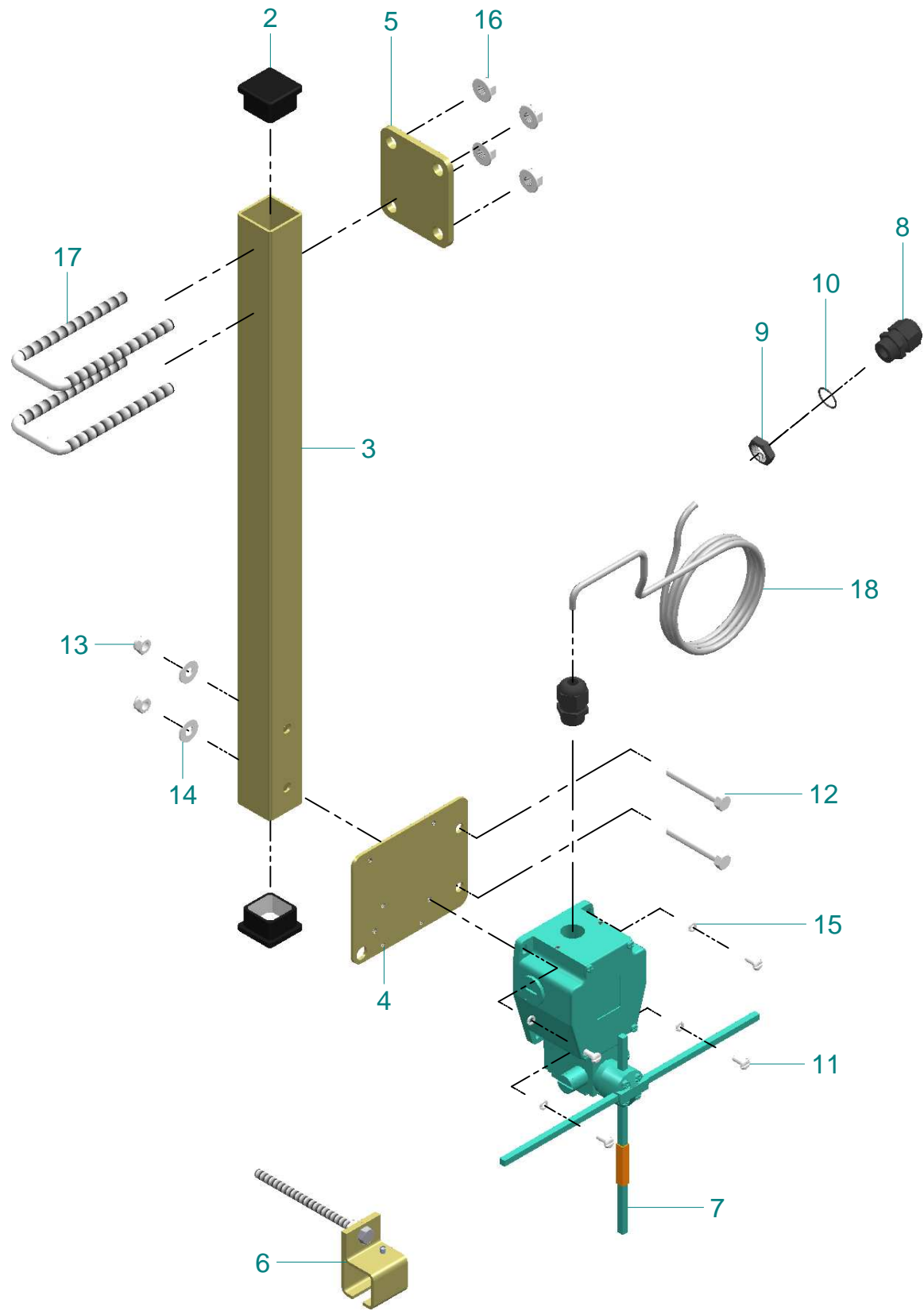

ITEM	QTY	DESCRIPTION	PART NUMBER		
			RIGHT/LEFT STOP	RIGHT/LEFT SLOWDOWN	RIGHT/LEFT SLOWDOWN & STOP
1	1	ZX6 CRAB CROSS TRAVEL LIMIT ASSY (ASSY DRG)	826-2207	826-2208	826-2209
2	2	PLASTIC INSERT		15-50141	
3	1	CRAB COLLECTOR BRACKET VERTICAL ARM SHS		220-13141	
4	1	CRAB COLLECTOR BRACKET ADAPTOR PLATE		220-13151	
5	1	CLAMP PLATE		29-10321	
6	*	TRAVERSE LIMIT STRIKER ASSEMBLY		290-151	
7	1	LIMIT SWITCH	41-26041	41-26041	41-26111
8	2	CABLE GLAND		421-554	
9	1	NYLON FLANGELESS LOCKNUT		421-562	
10	1	O RING		421-570	
11	*	SLOTTED PAN HD MACHINE SCREW		50-15601	
12	2	HEX HEAD SET SCREW		50-16091	
13	2	NYLOC NUT		55-61071	
14	2	PLAIN WASHER		55-64101	
15	*	SPRING WASHER		55-65041	
16	4	HEXAGON FLANGE NUT		55-71021	
17	2	U-BOLT		57-70061	
18	1	ZX CRAB CROSS TRAVEL LIMIT CABLE	420-381	420-381	420-391
19**	7	CABLE TIE		74-00301	
20**	1	ZX CT STOP & SLOWDOWN LINK WIRE	---	---	420-111

* - 2 FOR RIGHT/LEFT STOP AND RIGHT/LEFT SLOWDOWN
 - 4 FOR RIGHT/LEFT SLOWDOWN & STOP

** - ITEMS NOT SHOWN IN VIEW.