



PONGTHAVORN
ENGINEERING COMPANY LIMITED

*Ensuring the quality
of our services*



2019



ABOUT US



CAPITAL

1,000,000 BAHT



YEAR OF ESTABLISHMENT

2010



COMPANY REGISTRATION NUMBER

0105553131323



CORE COMPETENCIES

- DESIGN BUILDING
- CONSTRUCTING RESIDENTIAL, HOSPITALITY AND OFFICE BUILDINGS
- RENOVATING FOR OFFICE & RESIDENTIAL SPACES
- CIVIL ENGINEERING
- MEZZANINE FLOOR & RACKING SYSTEM
- PROJECT CONSULTING
- COST ENGINEERING

MISSION

Pongthavorn Engineering Company Limited (PTE) is a construction service provider which prides itself on the quality of its services. Our experienced team of engineers and technicians can serve you from the beginning to the end of your project.

PTE offers an integrated service in building and general civil construction. This starts from site survey, engineering concept and designing, to constructing Hotels, Factories, offices, and residential developments. Allow us the opportunity to serve

We deliver successful projects with our ingenuity and performance. Our satisfied customers provide repeat business and referrals, which drives our growth. We hope to have the opportunity to serve you.

SERVICES

- Understand client's plans and needs
- Site survey and feasibility study
- Propose designs and engineering drawings
- Consult client on proposals and seek approvals from relevant authorities
- Cost engineering according to client's needs
- Organize work plan and manage resources
- Schedule material delivery
- Supervise all stages of the construction to ensure quality and timeliness
- Final testing and commissioning
- Project handover

"PTE team promises to deliver on your needs and expectations by ensuring the quality of our services"

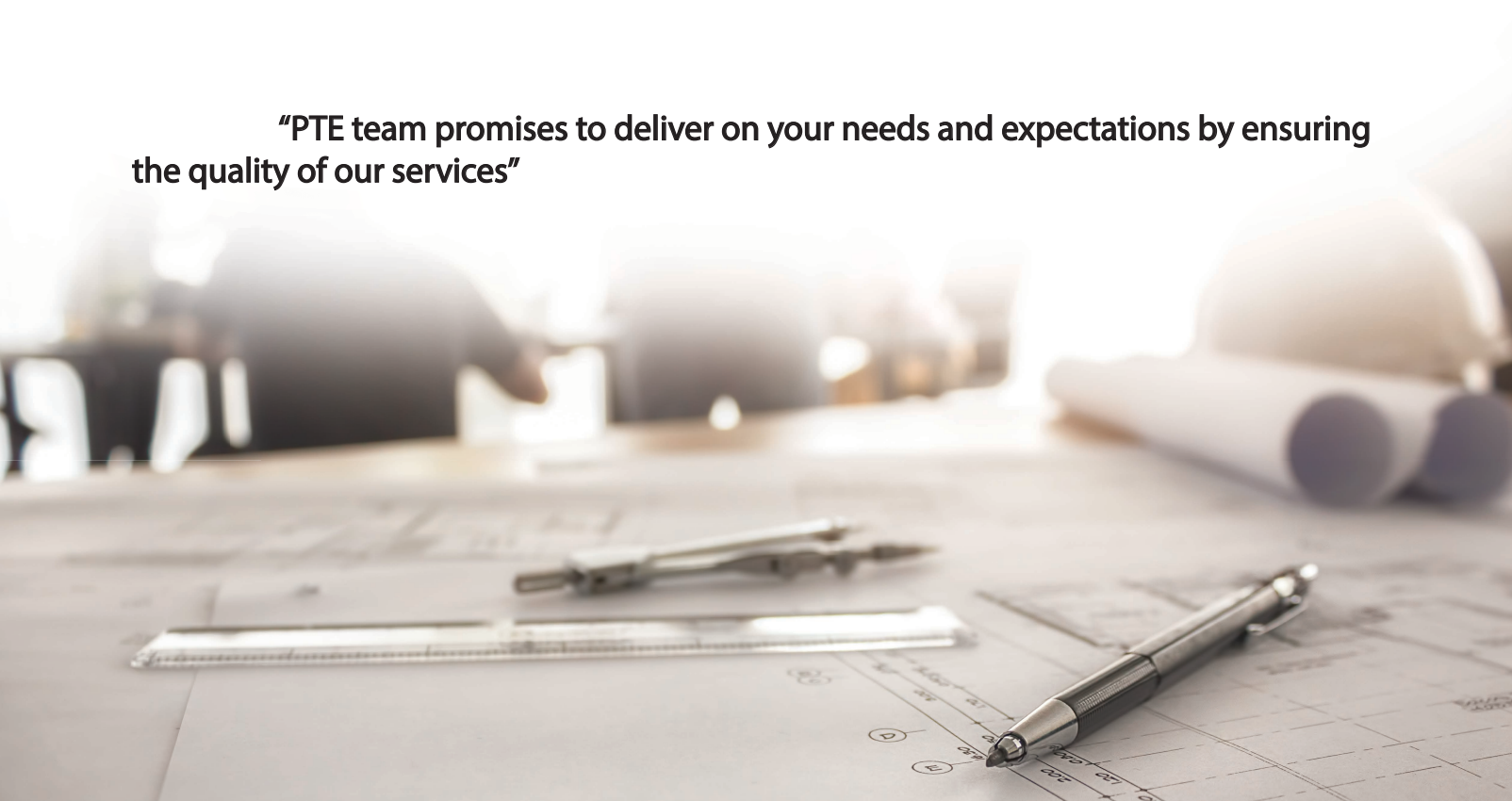

Project Reference

2016-2018

AKARA Hotel

372 Sri Ayutthaya Road Rajthavi, Bangkok

Renovating and constructing AKARA hotel
(construction management of a 17-story building)
Project value (baht): 300,000,000



➤ Project Reference 2016-2018

Hotel Vista Pattaya

196 Soi 4 Pattaya, Chon Buri

Renovating Vista Hotel Pattaya
(construction management)
Project value (baht): 15,000,000

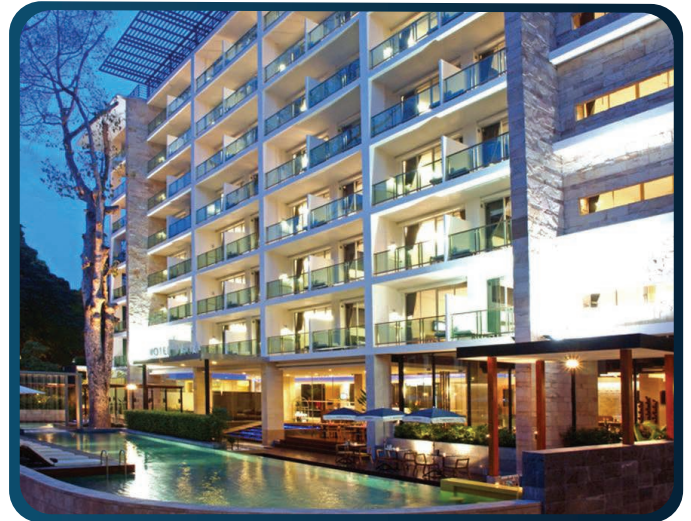

Hotel Vista Express

Phetburi 19 Rajthevee, Bangkok

Renovating Hotel Vista Express
(construction management)
Project value (baht): 8,500,000

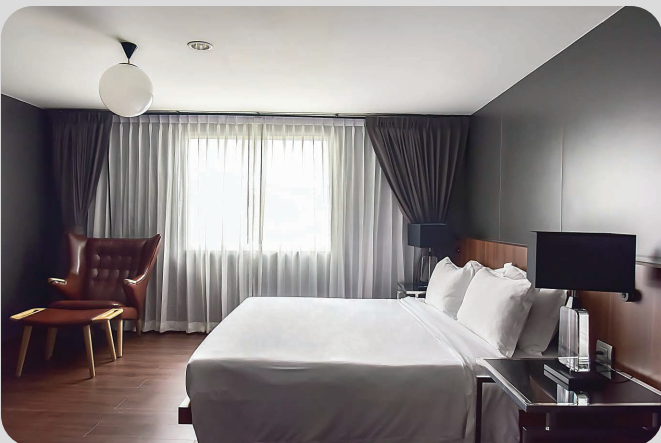

► Project Reference

2016-2018

Factory yard for VCF group

Paktho, Ratchaburi

Designing buildings (65,000 sqm) for the VCF group's new animal feed factory yard
Project value (baht): 700,000,000

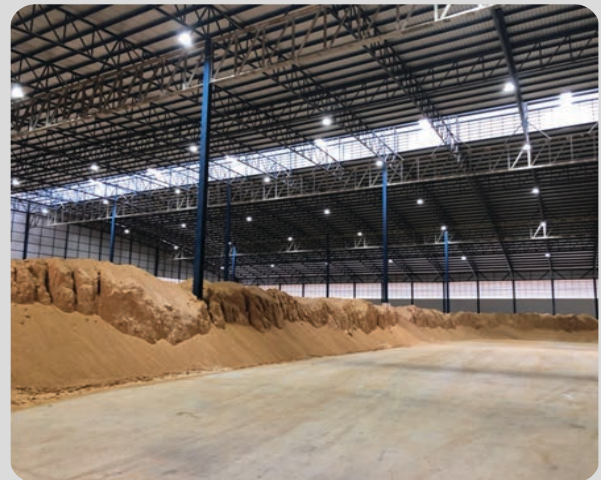

► Project Reference 2014

Private house

Sukhumwit 65, Bangkok

Constructing new house (420 sqm),
garage, fence, and lanscape
Project value (baht): 10,000,000



Private house

Pattanakarn 13, Bangkok

Renovating house (200 sqm)
3-story house extension
Project value (baht): 4,500,000

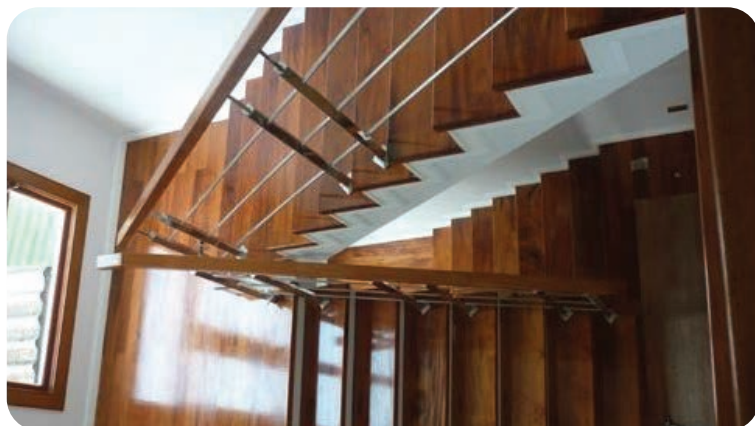

New Factory Thai Mesh

Bang Nam Piao, Chachoengsao

Constructing factory
(60x120x10m, 7200 sqm)
Crane, lighting, road, and drainage system
Project value (baht): 45,000,000



► Project Reference 2013

Bathic Product & Sales Factory

Bangplee, Chachoengsao

Renovating new production line (1200 sqm)
Project value (baht): 2,000,000

Bathic Product & Sales

Bang Nam Priao Factory, Chachoengsao

Renovating new production line (2400 sqm)
and office (720 sqm)
Project value (baht): 7,000,000



Private house

Trinoy, Pathumthani

Constructing house (350 sqm) and
exterior kitchen (60 sqm)
Project value (baht): 4,500,000



► Project Reference 2012

Villa Amore Hua Hin

Huahin, Prachuap Khiri Khan

Consulting for new luxury residential area in scany style
Project value (baht): 34,500,000



Relocation of lobby Hotel Vista Express

Pratunum, Bangkok

Renovation and relocating hotel lobby from ground floor to second floor
Project value (baht): 5,500,000



Gold shop renovation

Praram 2, Bangkok

Renovating gold and jewelry shop (200 sqm)
and mezzanine floor (100 sqm)
Project value (baht): 1,500,000

New office on rooftop

Pratunum, Bangkok

Constructing rooftop office with steel structure and lightweight wall
Project value (baht): 7,350,000

► Project Reference 2011

Private house

Intamara Soi 37, Bangkok
Constructing private house (330 sqm)
garage with 4 parking units
Project value (baht): 4,500,000

Office and warehouse

Ayuka Hitechno Co.,Ltd., Nonthaburi
Designing and consulting for the construction
of office and warehouse (1300 sqm)
Project value (baht): 1,200,000



Private house

Bangkok Noi, Bangkok
Designing and constructing warehouse (1000 sqm)
with interior road and roof garden
Project value (baht): 7,500,000

Private house

Thonglor 8, Bangkok
Second floor extension with steel structure
Project value (baht): 400,000

Thai Mesh factory

Lam Luk Ka, Pathum Thani
Landscape garden, road, curb, walkway
and tiles work 1,500 sqm
Fountain, fence and company signage
Electrical and lighting system
Project value (baht): 3,350,000



► Project Reference 2010

Renovation for Private house at Golden Nakara Project 1 - 2

Pratunum, Bangkok

Constructing garage and home theatre extension
Renovating kitchen and living room
Interior and exterior painting work
Project value (baht): 1,500,000

Pratunum, Bangkok

Constructing 12-meter long column-free garage
Project value (baht): 700,000

Private house Patumthani province

Praram 2, Bangkok

Renovating old factory into a private house (300 sqm)
Constructing garage with 7 parking units
Project value (baht): 3,750,000

Sirin Home Townhouse Project

Ladprao 103, Bangkok

Installing ceramic tiles
Toilet and kitchen interior work
Project value (baht): 350,000

Thai Mesh

Lam Luk Ka, Pathum Thani

Consulting for the construction of 4-story office
building (3000 sqm) and warehouse (1000 sqm)
Project value (baht): 45,000,000 baht



PONGTHAVORN ENGINEERING COMPANY LIMITED
75/65 Soi 23/1, Charunsanitwong Rd, Bangkok Noi, Bangkok, Thailand 10700
Tel : 02-4128959, Fax 02-4128959 | eng.pte@gmail.com | www.pongthavorn.com

