

DocuPrint  
CM305 df



# DocuPrint CM305 df

## A4 Colour Multifunction Laser Printer

Affordable efficiency for  
small to medium businesses





# Efficient performers for any office

Convenient efficiency and productivity is easy with the new DocuPrint CM305 df multifunction printers, high-quality machines especially designed to meet the documentation needs of small to medium businesses. Affordably. Remarkably simple to use, the new DocuPrint CM305 df empowers any office with outstanding multifunction.

## Compact printers that deliver big results

Though compact, the DocuPrint CM305 df nonetheless produces high-quality print results with ease.



**Natural Image Enhancement (NIE)** corrects the contrast and colour balance of images such as digital photos before printing for ideal results.



**3 Dimensional Accurate Colour Mapping** intelligently ensures that your document is printed in optimum colours.

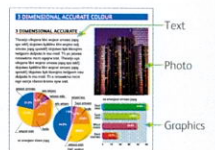

**Direct Transfer Technology** gives better registration to improve colour sharpness. A short paper path also provides better paper feed and handling.

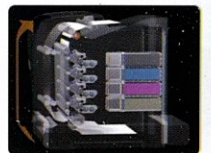

## Multifunction – do everything easily

Whether it is just printing to copying, scanning or faxing, the DocuPrint CM305 df is one simple-to-use printer that gives you the necessary performance to efficiently fulfil multiple, day-to-day business operational tasks.

### Copy with convenience

Whatever your copying needs may be, the DocuPrint CM305 df answers them. Easy enlargements or reductions from 25% to 400% are available at a touch of a button. There is also an automated ID Copy feature that lets you copy two sides of a small document onto the same side of an A4 page.

### Scan with ease

High-quality scanning of up to 9,600 dpi is quick and fuss-free. Furthermore, added features make document flow much easier to manage. For example, you can scan an image directly to your USB storage device, an FTP server or a network folder; you could also email scans directly from the DocuPrint CM305 df.

### Fax with confidence

On the DocuPrint CM305 df, a fax speed of 33.6kps as well as 200 speed dials means that it is always convenient and quick to send a fax message. For even more convenience, DirectFAX allows you to send a fax directly from your computer. Similarly, sending faxes to multiple recipients is simple with the group dial function.

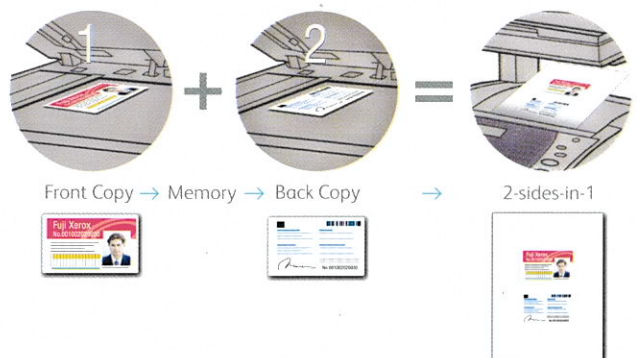



# Efficient Management for better workflow

Efficiency is everything in the world of business. As your office productivity solution, the DocuPrint CM305 df is packed with features to help ensure your documentation runs smoothly.

- **CentreWare IS** provides administrators with status reports and also sends email alerts on situations that will soon require attention, such as low toner levels. This creates greater efficiency.
- **Fuji Xerox Auditron** enables the setting of specific print usage settings for different registered users, making print management easier.
- **USB Direct Scanning and Printing** means you can scan or print directly from a USB storage device without going through a computer for added convenience and time-savings.
- **Run Black function** enables the DocuPrint CM305 df to continue printing your documents in monochrome when colour toners run out.

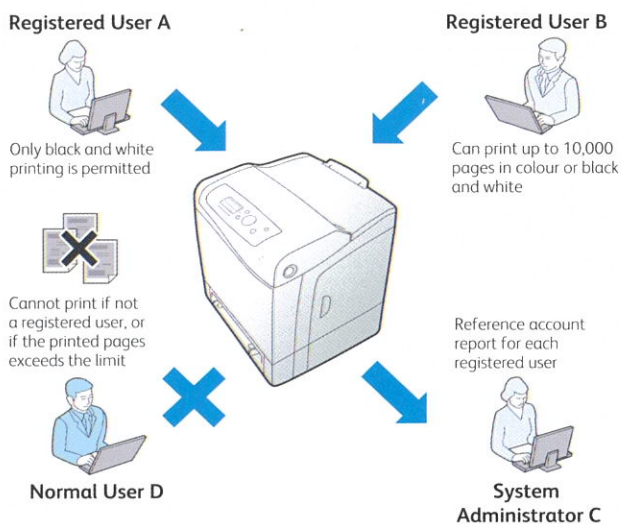

- **IPv6** compatibility eliminates the need to set up IP addresses, the DocuPrint CM305 df is ready for your office's use in moments.



- **Citrix** Presentation Server Support comes standard on the DocuPrint CM305 df, it connects with ease to Citrix networks for local and WAN printing.

- **Remote Printer Monitor** automatically displays printer and print job statuses on your computer, saving you the need to walk to the machine.

- **LDAP (Lightweight Directory Access Protocol)** enables easy access to the global address list for scan-to-email tasks.

- **Duplex print setting**

Set your printer to print double-sided by default to save natural resources as well as paper costs.



## Specifications of DocuPrint CM305 df

### Print Function

Print Speed	Up to 23 ppm for BW and colour (A4)
Duty Cycle	40,000 pages/month
Print Resolution	600 x 600 dpi; 9600 x 600 dpi (enhanced)
First-page-out-time	As fast as 15.5 sec for BW and colour
Warm-up time	20 seconds
Memory (Std / Max)	256MB / 768MB
Processor	533 MHz
PDL	PCL6, PCL5, Adobe PostScript 3, FX-PDF
Connectivity	USB 2.0, Ethernet 10/100/1000 Base-TX
Automatic 2 - side printing	Standard
Supported OS	Windows 2000(Limited Support), Windows XP (32bit / 64bit), Microsoft Windows Server 2003 (32bit / 64bit), Windows Vista (32bit / 64bit), Windows 7 (32bit / 64bit), Windows Server 2008 R2 (64bit), Windows Server 2008 (32bit / 64bit), Mac OS X(10.4 -10.6), RedHat Enterprise Linux ES v.4 & v.5, SUSE Linux Enterprise 10
Input Paper Size	Standard Feeder and Manual Feeder:A4 SEF, B5 SEF, A5 SEF, Letter SEF, Executive SEF, Folio SEF, Legal SEF, Envelop#10 SEF, Monarch SEF, DL SEF, C5 SEF, Custom size: (W76.2 - 215.9mm x L127 - 355.6mm) Optional Feeder: A4 SEF, B5 SEF, A5 SEF, Letter SEF, Executive SEF, Folio SEF, Legal SEF, Custom size: (W148 - 215.9mm x L210 - 355.6mm) Two-sided Printing: A4 SEF, Letter SEF, Folio SEF, Legal SEF
Input Paper Weight	Standard Feeder and Manual Feeder: 60 - 216gsm Optional Feeder and Two-sided Printing: 60 - 105gsm
Media Input Capacity	Standard Feeder: 250 sheets Manual Feeder: 1 sheet Optional Feeder: 250 sheets
Media Output Capacity	150 sheets face-down
Dimensions (W x D x H)	430(W) x 544.2(D) x 584.4(H) mm.
Weight	30kg.
Power Supply	220v -240v or 110v -127v, 50-60Hz
Power Consumption	Maximum 1100W; Deep sleep:18.4W or less; Sleep: 35W or less; Standby: 60W Average; Continuous Printing: 410W Average; Energy STAR qualified
Noise Levels	During operation: 6.8B; 53.5dB (A)
Warranty	3 years on-site

### Copy Function

Copy Speed (A4)	Up to 23cpm for BW and colour
Copy Resolution	600 x 600dpi
First-Copy-out-time	30 seconds colour/21 seconds BW
Reduction / Enlargement	25% - 400%
Continuous Copy	Up to 99 pages
Copy Features	2-in-1 copy, ID card copy, Collation

### Scan Function

Type	Colour Flatbed CCD
Original Paper Size	Platen: 215.9mm x 297mm ADF: 215.9mm x 355.6mm
Scan Resolution	Up to 1200 x 1200 dpi (Optical) Up to 9600 x 9600 dpi (enhanced)
Scan Features	Scan to Email, Scan to Application (via USB), Scan to Network (FTP/SMB), Scan to

### Fax Function

Memory Capacity	4MB
Fax Resolution	400 x 400 dpi
Transmission Speed	33.6kbps
One-Touch / Speed dials	8/200
Fax Features	PC DirectFAX

### Consumables

Black Toner (up to 3,000 pages*)	CT201632
Cyan Toner (up to 3,000 pages*)	CT201633
Magenta Toner (up to 3,000 pages*)	CT201634
Yellow Toner (up to 3,000 pages*)	CT201635
Drum (up to 20,000 pages)	CT350876
Fuser Unit (up to 50,000 pages)	EL300822

\*Declared yield in accordance with ISO / IEC 19798 / 24712. Yield may vary depending on image, area, coverage and print mode (job length, media size, media type and orientation).  
Printer is shipped with one set of starter toner cartridge with average yield of 2,000 pages.

### Accessories

250-sheet Feeder	EL300821
512 MB Memory	EL300820

Descriptions in this material, product specifications and/or appearances are subject to change without prior notice due to improvements. Please note that the product colour appears differently from the actual colour as a result of properties of papers or printing ink. Windows is a registered trademark of Microsoft Corporation. Macintosh, Mac OS and Ether Talk are trademarks of Apple Computer, Inc. Other company names or product names are registered trademarks or trademarks of each company.

#### For Your Safe Use

Before using the product, read the Instruction Manual carefully for proper use.  
Use the product with an appropriate adequate power source and voltage displayed.  
Be sure to establish a ground.  
In the case of a failure or short circuit, an electric shock may result.



**Reproduction Prohibitions** Please note that reproduction of the following is prohibited by law. Domestic and overseas bank notes and coins, government-issued securities, national bonds and local bond certificates. Unused postage stamps and post cards. Certificate stamps stipulated by law. The reproduction of works for copyright purposes (literary works, musical works, paintings, engravings, maps, cinematographic works, photographic works, etc.) is prohibited except when they are reproduced personally, at home or within limited range according to the above. This product is equipped with an anti-counterfeit feature. This feature is not intended to prevent illegal reproduction. Be extremely careful about the management of equipment used.

**FUJI XEROX** 

For more information or detailed product specifications, call or visit us at

**Fuji Xerox (Thailand) Co., Ltd.**

23<sup>rd</sup> -26<sup>th</sup> FL., Suntowers A Bldg., 123 Vibhavadi-Rangsit Rd.,  
Jatujak, Bangkok 10900

Tel: +66(0)2660 8000 Ext. 0211-0220

Fax: +66(0)2617 6748-9

<http://www.fujixeroxprinters.com>, [www.fujixerox.co.th](http://www.fujixerox.co.th)

XEROX, and the sphere of connectivity design are trademarks or registered trademarks of Xerox Corporation in the U.S. and or other countries. Other trademarks are the property of their respective owners.