



Company Profile

PKD TRANSPORT COMPANY LIMITED

Contents

- Introduce
- Quality Policy & Mission
- Organization Chart
- Our Services
- Scope of Work
- Transport Vehicle
- Special Transport Vehicle
- Fleet Capacity
- Customer & Project Reference

“ Trust and Impressive our Transportation ”

PKD Transport Company Limited is engaged in providing qualitative Transportation logistics services with professional skills and personalized services. We endeavour to achieve total customer satisfaction. With our efficient clearing, forwarding and loading services, we ensure the prompt and safe delivery of your goods, to any location, National and international. The company has made a mark for itself due to the precision and superior quality of its services.

We at PKD take immense pride in our status as SME in the Thailand Transport Industry is the development transport organization with fleet of Tempos, Trucks and Trailers and build with the strong network across Thailand at all the main station. We have the knowledge, experience, expertise, confidence and infrastructure to cater to the ever changing requirements of our esteemed client. We are also specialized in carrying Project / Over Dimensional Cargo and other Logistics and cargo Services.

Transportation

Quality Policy

Our company motto is “Trust and Impressive in Transportation”. Good quality ensures our continued profitable growth in an exciting and competitive market. One important quality objective is to secure business by recommendation from other customers.

Mission

Our mission is to exceed customer’s expectations through our services with complete dedication and integrity. We Follow a no-nonsense approach to our business, for that we realize our clients are the base that we stand upon. We are business promoter to our customers and facilitate them in creating competitive edge by optimizing their supply chains through innovation, total commitment and together achieve superior financial results.

Scope of Work

satisfy our client by various type of transportations support with experienced management team. We specialize in planning, transport material handing. Qualified network traffic management, then make client's project timeline meet the target.

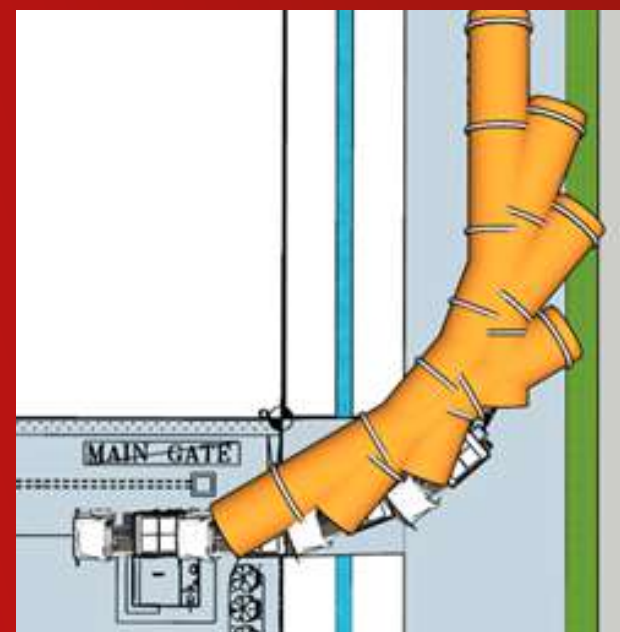

- Site Survey
- Transport Drawing
- Simulation Drawing
- Transportation Method Statement
- Transportation Work Permit
- Civil Work for Transportation
- Lifting Plan / Loading Plan

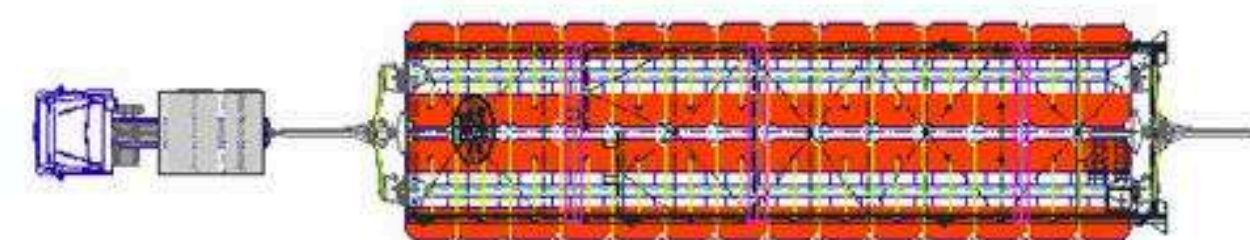
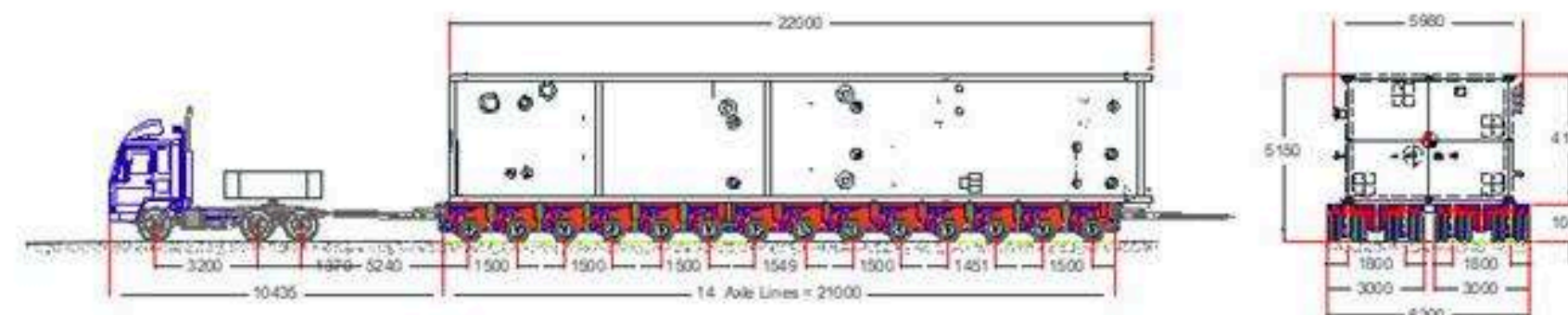

Specifications of Equipment	
Truck Number	
Equipment No. / Date	2 / 15/10/2010/2010/10/10
Equipment Make / Model	MAN / TGS
Engine	MAN / D2840
Power	180 / kW
Weight	10000 / kg
Capacity	10000 / kg
Height	4400 / mm
Description of AC Equip	
Equipment	MAN / TGS
Engine	MAN / D2840
Power	180 / kW
Weight	10000 / kg
Capacity	10000 / kg
Height	4400 / mm
Equipment No. / Date	2 / 15/10/2010/2010/10/10

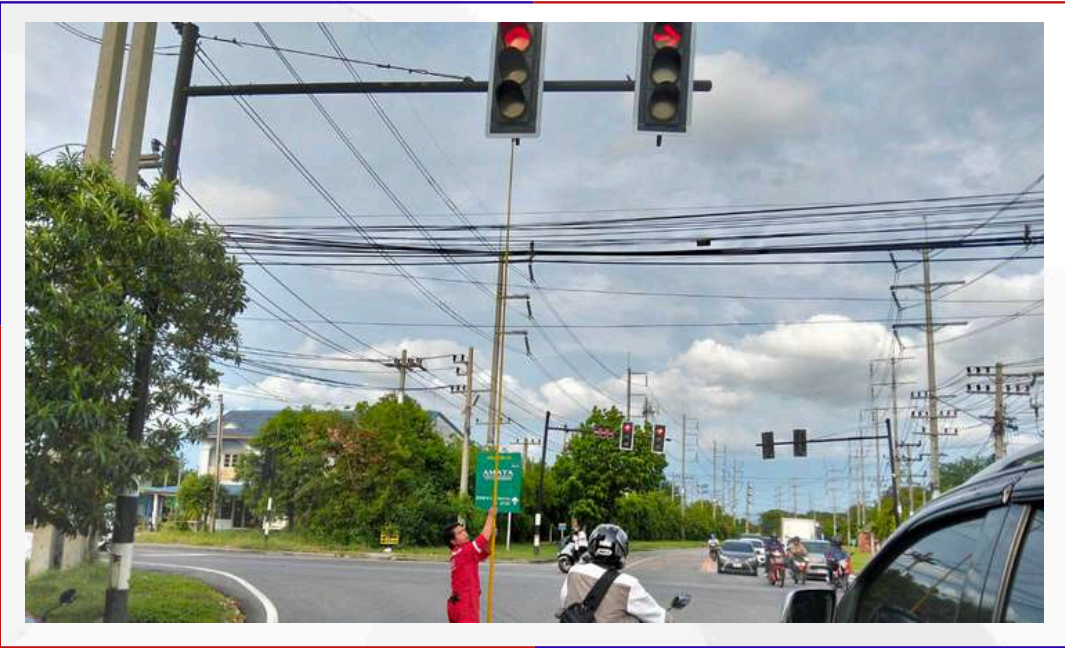

PROJECT REFERENCE



ROOT SURVEY

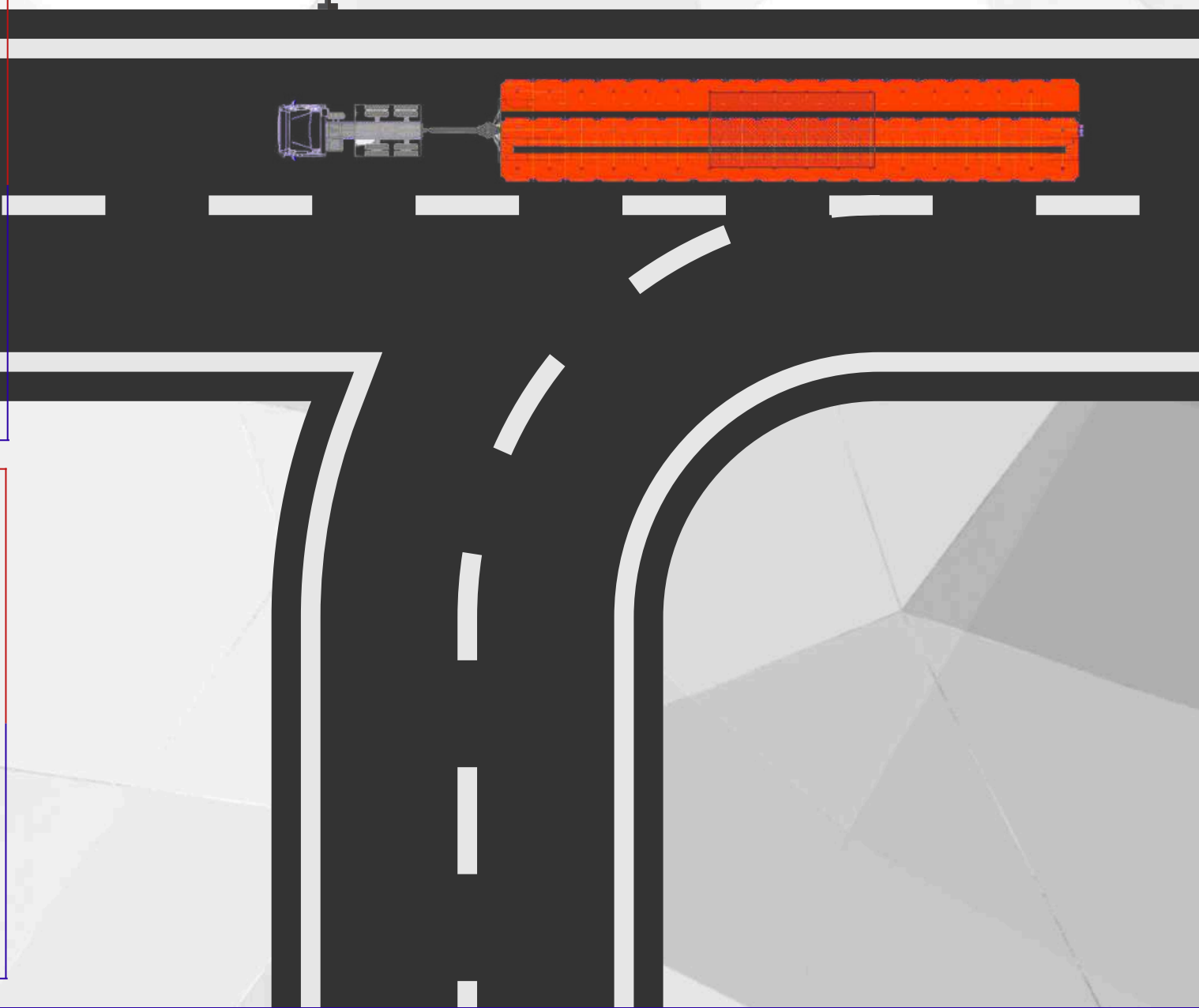
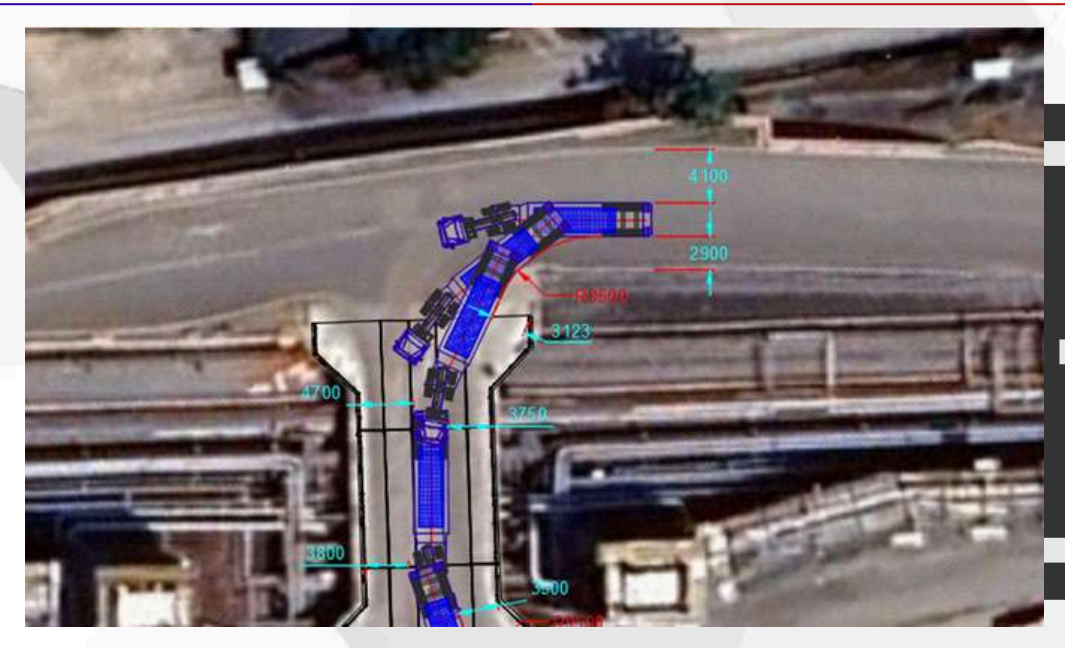

Our Process

Project Cargo & Cross Border Transport



Oil & Gas Equipment



Mining Equipment



Power Plant



Transformer / Jacking and Skidding



Cable Drum



Silo Tank



Body Crane

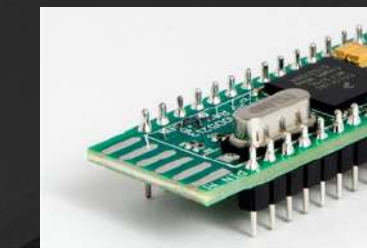

Module



Railway



Petrochemical



Wind Farm



Material Bulk Cargo



Infrastructure



Container Cargo



Custom Clearance



Civil Work

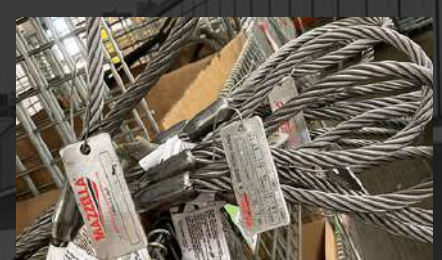

Cable and Hotline Lifting

Fleet Capacity

Item	Equipment	Type	Capacity	Quantity
1	Prime Mover	Volvo, Scania	440,480,520 Hp	8
2	Truck	Hino, Scania, Volvo	380,400, 410 Hp	14
3	Boom Truck	Tadano 5 Tons	6 Wheels	1
4	Hydraulic Trailer	Goldhofer, Kamag, Gooseneck, Drop deck		126 Axles
5	Lowbed		10,12,13,18 M	6
6	Flatbed	Normal, Air-Suspension	12,15,18,20 M	17
7	Boom Lift Truck	Hino	5T	1
8	Mobile Crane 50 ton	Tadano GR-500N	50T	1

TRANSPORT VEHICIE



SPECIAL TRAILER



NORMAL TRAILER



BOOM TRUCK



Mobile Crane



driller, auger



BOOM LIFT

TRANSPORT EQUIPMENTS



Hydraulic



**Flatbed
2 Axles - 3 Axles**



**3-6 Axles
Low-bed**

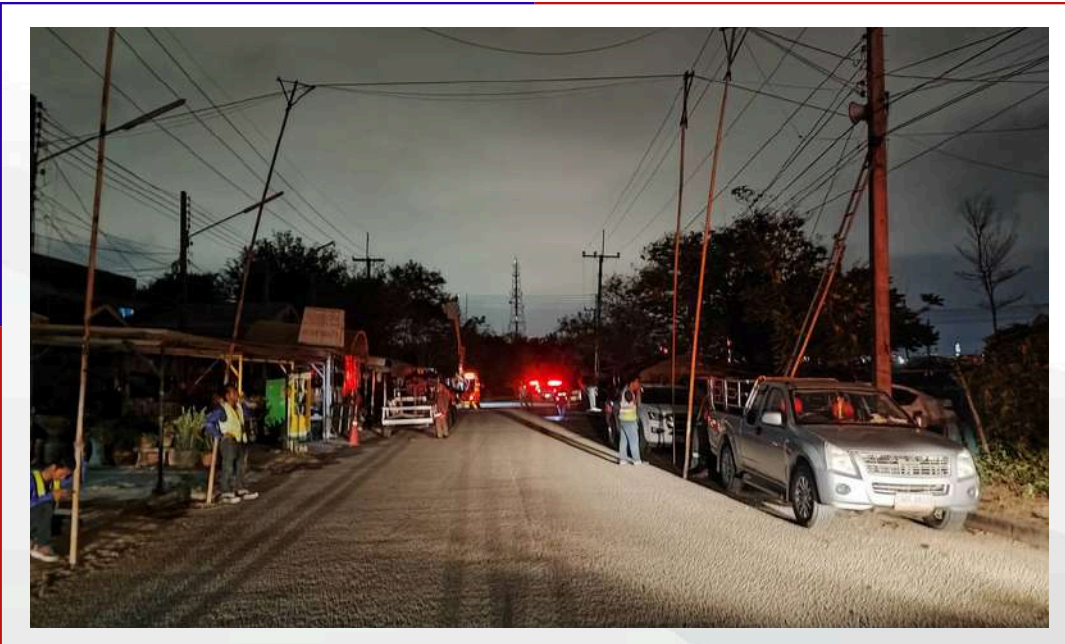
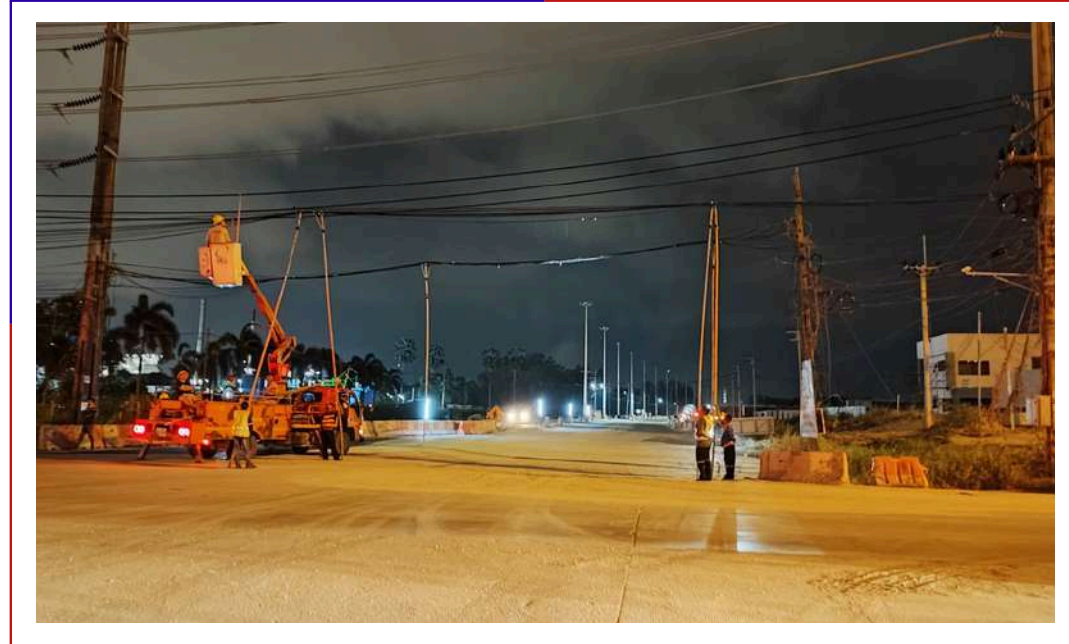
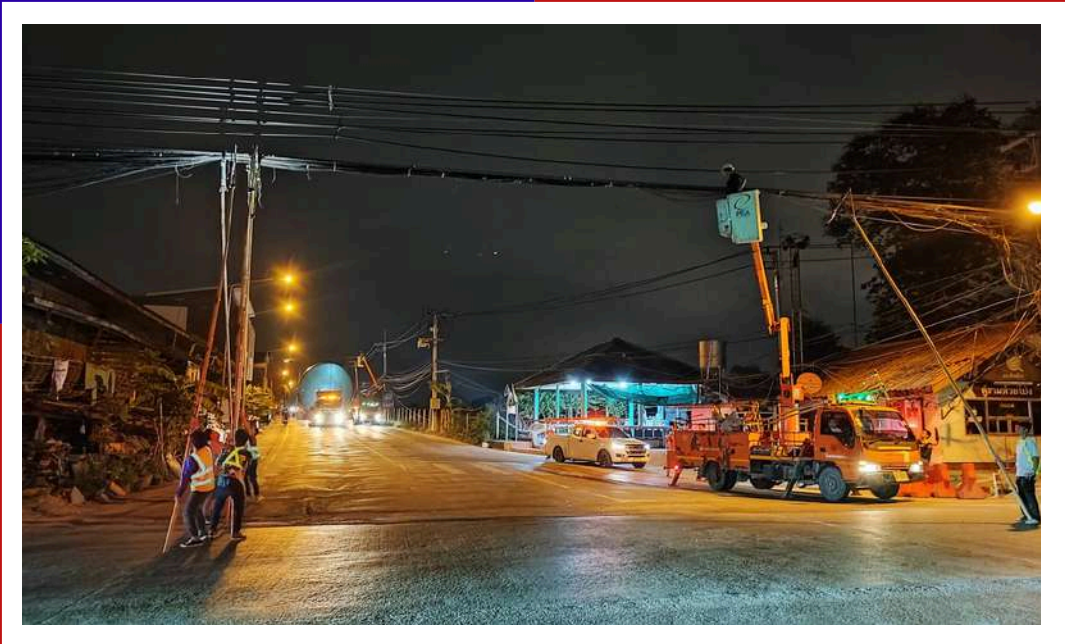

PROJECT REFERENCE

ค้ำสาย & ยกป้าย



BOOM TRUCK



BOOM LIFT

Special Transport Vehicle

MODULAR TRAILER SYSTEM

The hydraulic suspension system has several functions:

- Adjustment of the running height of 1175mm by +/- 300mm.
- Adjustment of the longitudinal and transverse levels of the trailer.
- Compensation of cross falls and changes in gradient.
- Self loading and offloading of payloads.
- Maintenance of a level and balanced load.

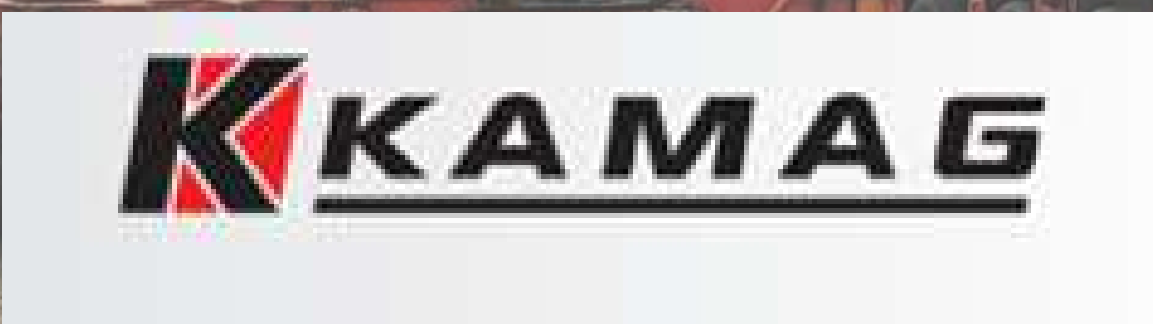

PROJECT REFERENCE

GOLDHOFER, KAMAG, GOOSENECK, DROP DECK

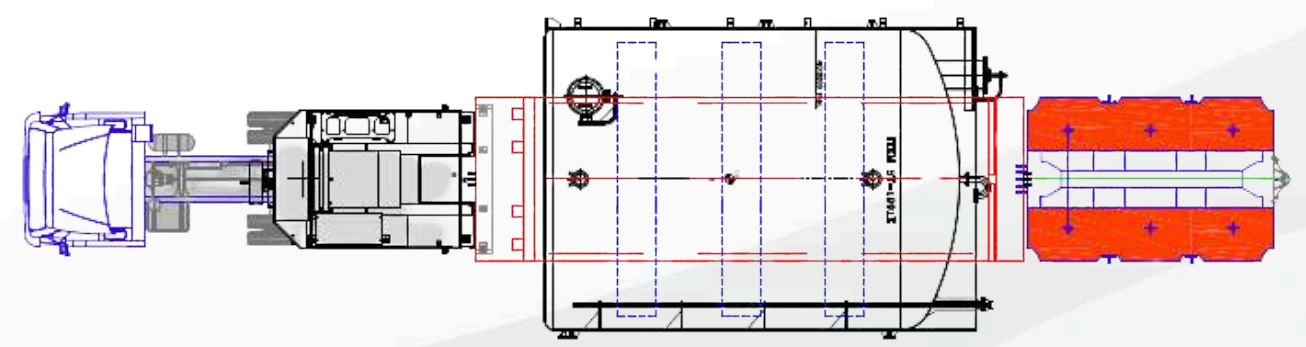
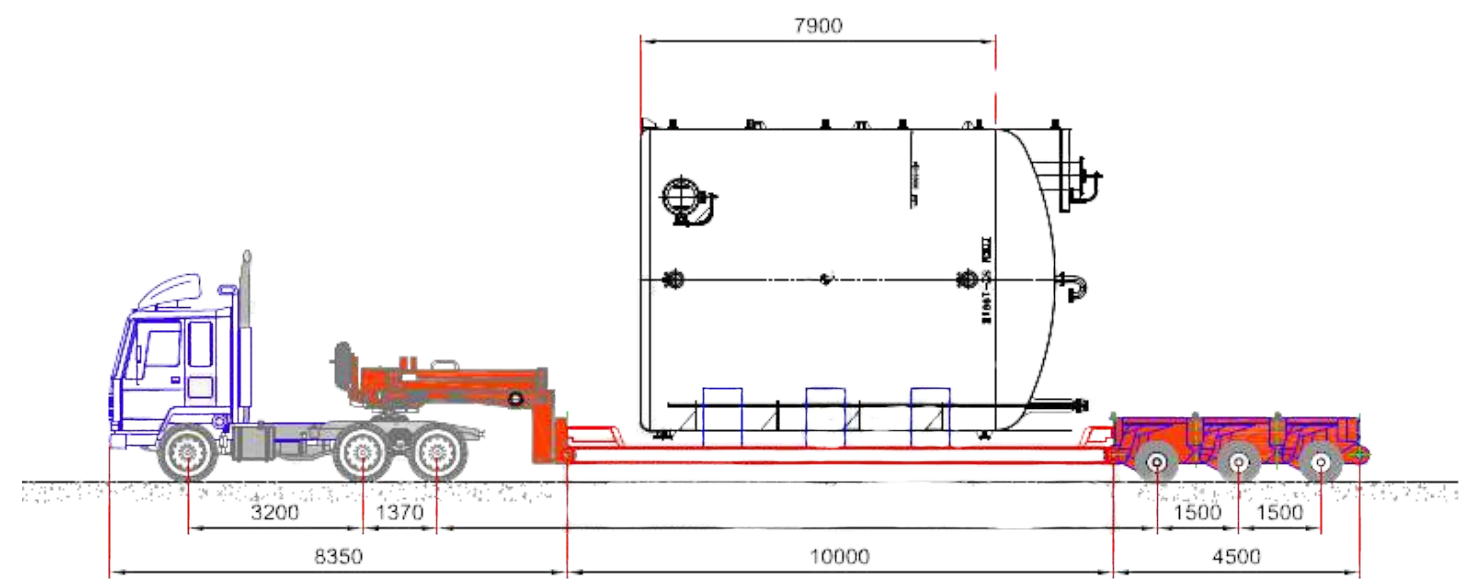

Structure of Organization

Managing Director
 MR.Panatchakom muangkum
panat@pkdtransport.co.th
Tel.086-5624979

Sales Manager
Ms.Rawiphath Satcheenpong
sales1@pkdtransport.co.th
Tel.082-2888285

Account
Ms.Viriya Srisaad
account1@pkdtransport.co.th
Tel.095-9421666

Operation
Mr.Panatchakom muangkum
panat@pkdtransport.co.th
Tel.086-5624979

Engineer
Mr.Chayanon nomwongju
chayanon.n@pkdtransport.co.th
Tel.086-5624979

Sales Support
Ms.Kanjanaporn Charoenrat
sales2@pkdtransport.co.th
Tel. 098-9190558

Sup Operation
Mr.Rungsan Nasom
Tel.083-5973348

Sales Support
Ms.Ramonpat Sudprasong
pkd@pkdtransport.co.th
Tel.088-4090338

Sup Operation
Mr.Sommart Wilai
Tel.083-1200517

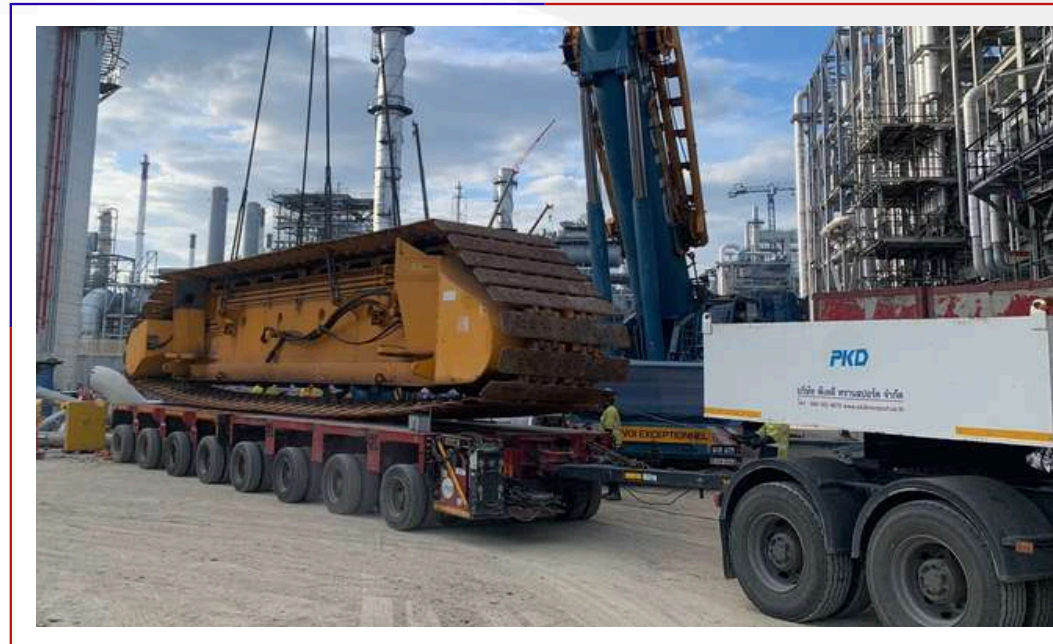

PROJECT REFERENCE

ขนย้ายเครน

SIDE BY SIDE MODULAR HYDRAULIC TRAILER

CLIENT : SARENS CO.

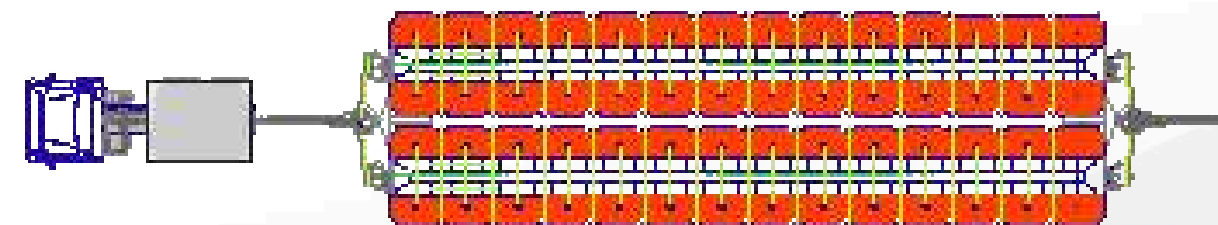
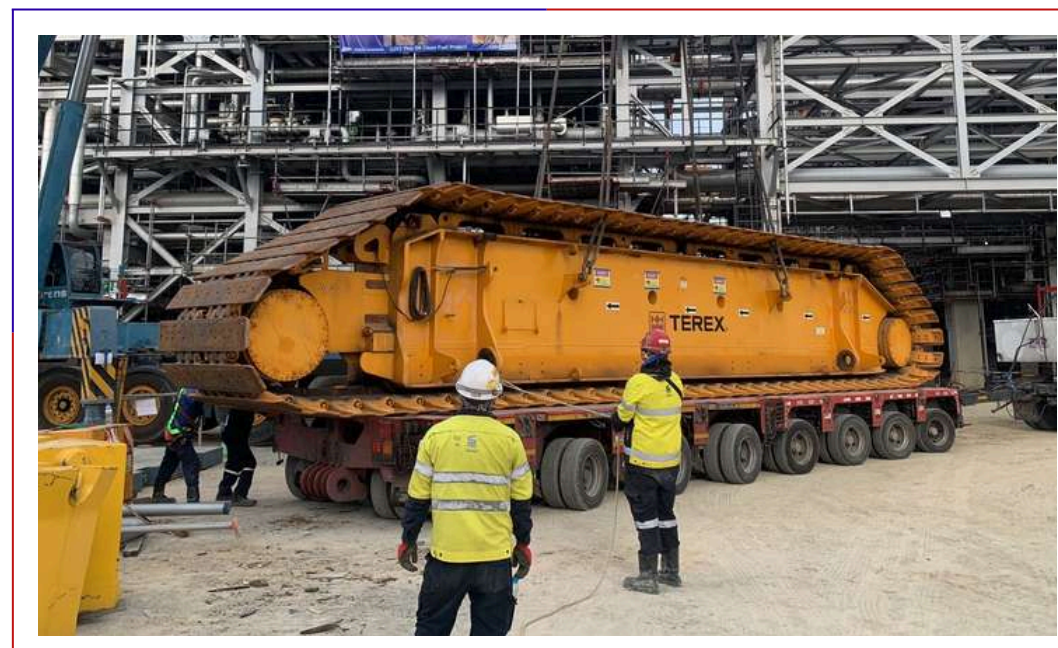

SIDE BY SIDE MODULAR HYDRAULIC TRAILER

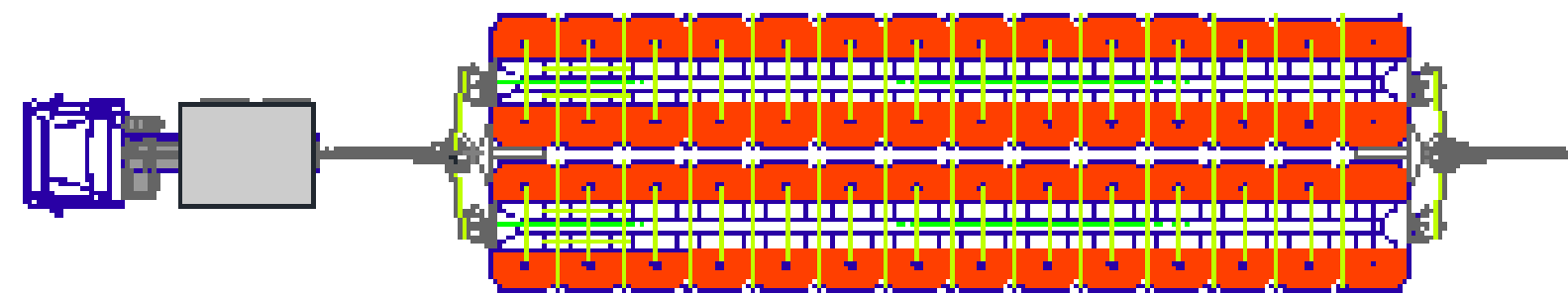

Side by Side Modular Hydraulic Trailer

Project Reference

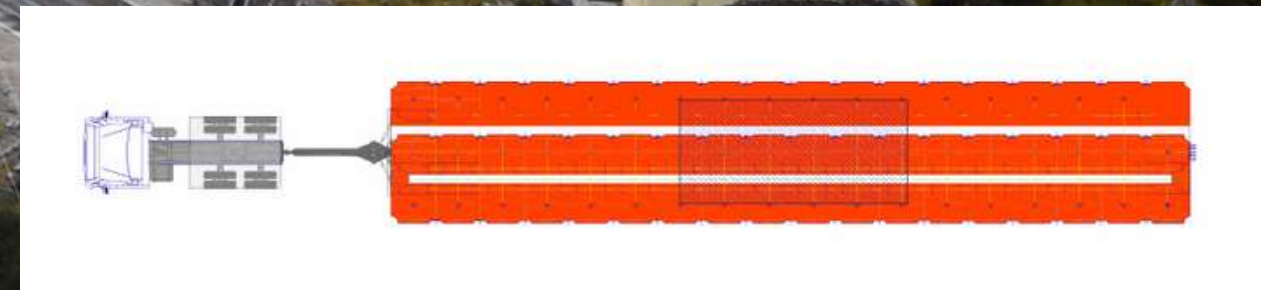
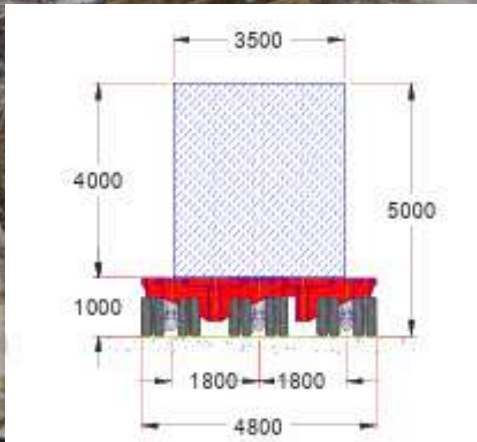
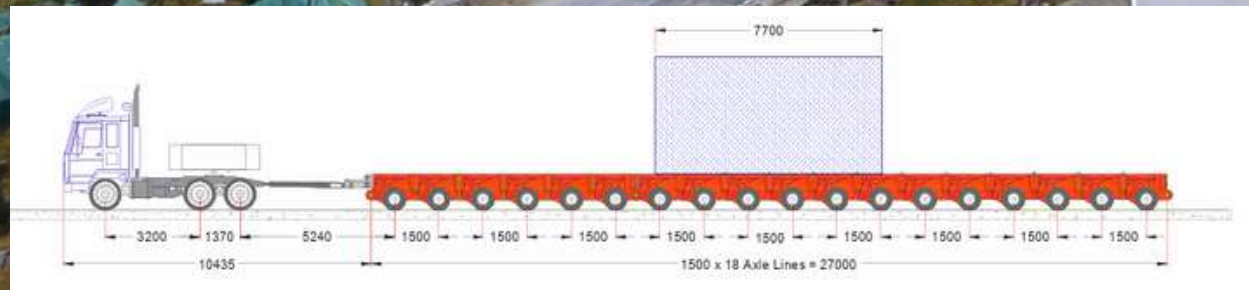

3 file Modular Hydraulic Trailer



Single Modular Hydraulic Trailer

Project Reference



Single Modular Trailer



Gooseneck Hydraulic Trailer



Petrochemical



Power Plant Equipment



Infrastructure



Body Crane



Wind Farm Project



Flatbed Trailer



Lowbed Trailer



Material Bulk Cargo



Transformer Jacking and skidding

Transportation Transformer



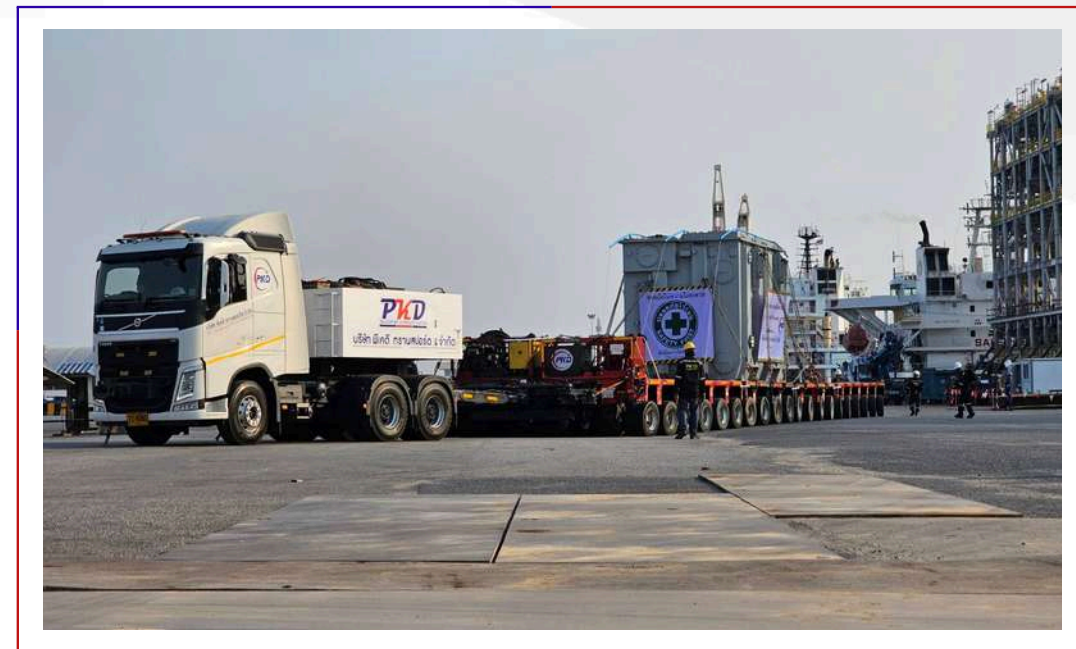

PROJECT REFERENCE

TRANSFORMER

CLIENT : EGAT

Origin : ทำเรือแหลมฉบัง C0

Destination : กฟพ.สถานีไฟฟ้าแรงสูงทุ่งสง

ระยะทาง : 1000 กิโลเมตร

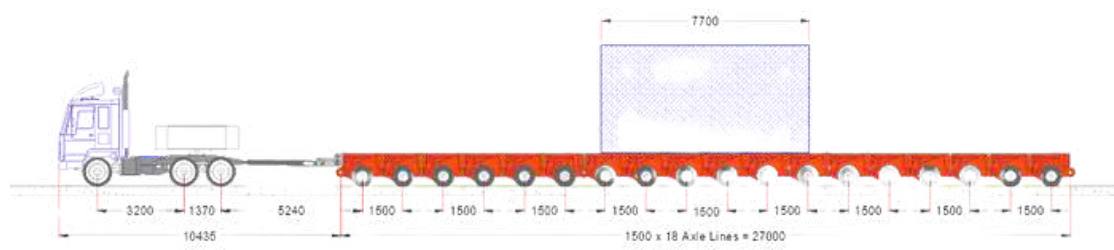
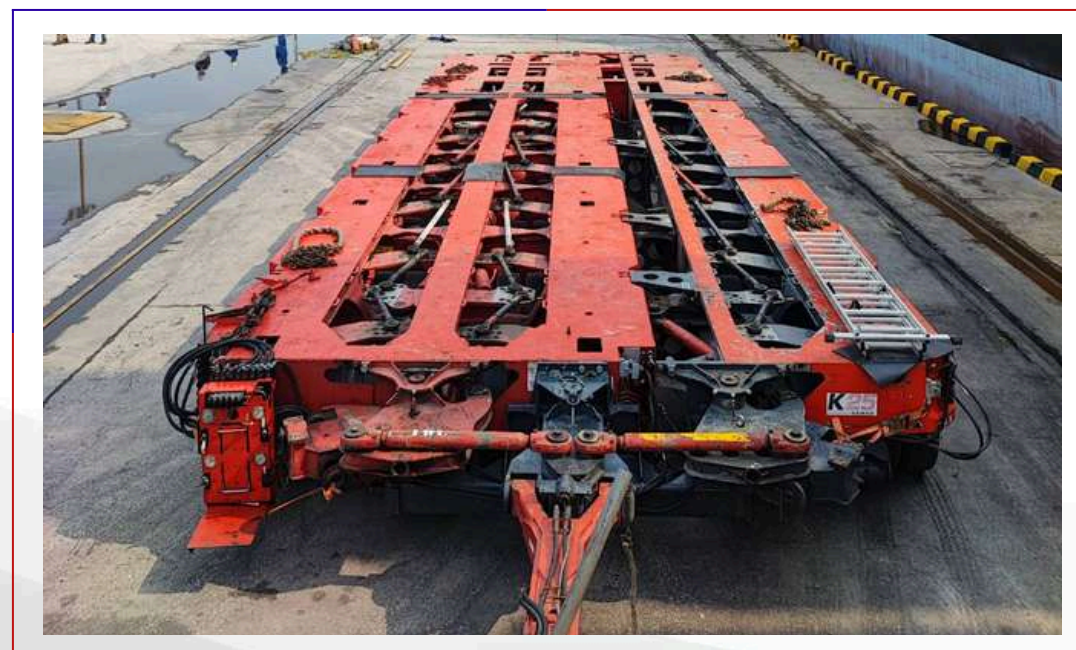
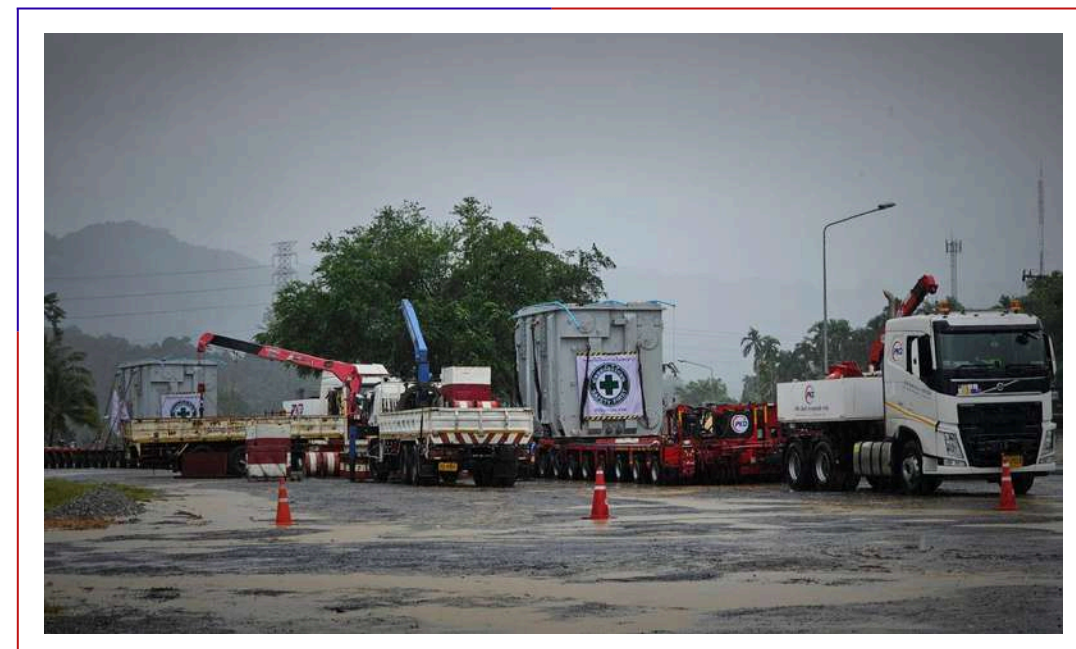

3 FILE MODULAR HYDRAULIC TRAILER



Transformer

PROJECT REFERENCE

Jacking and Skidding

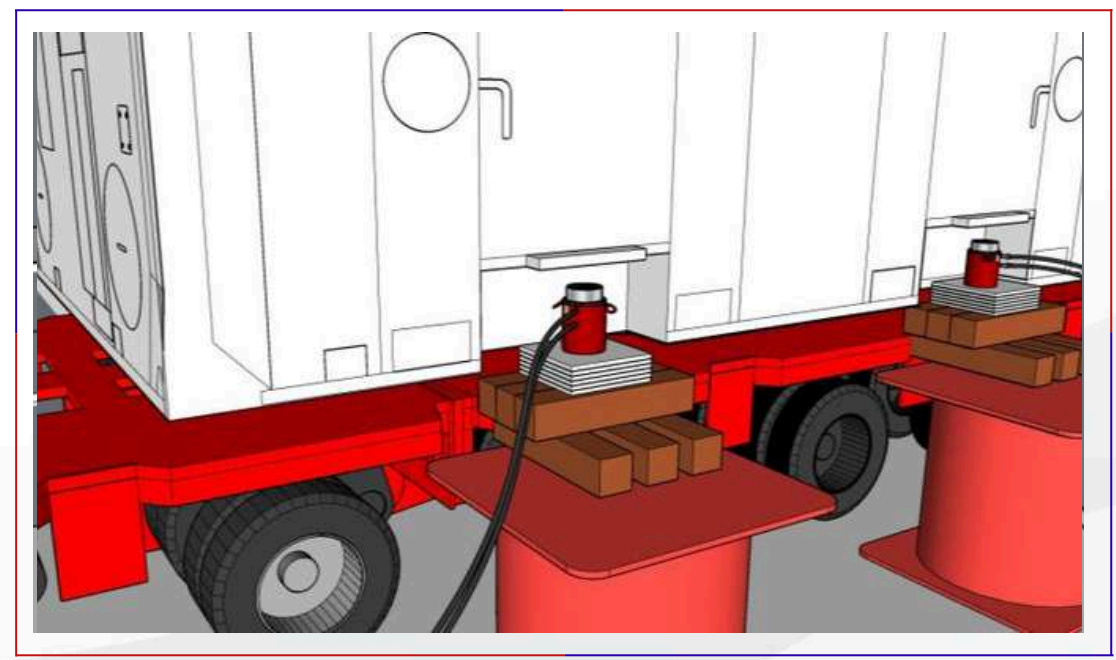
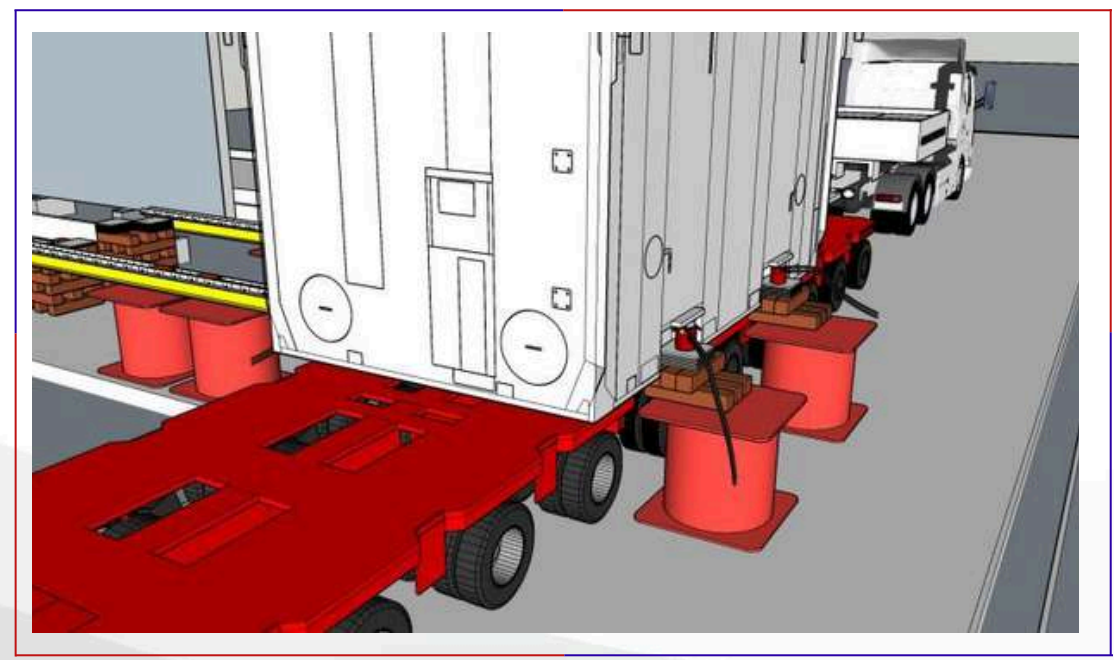
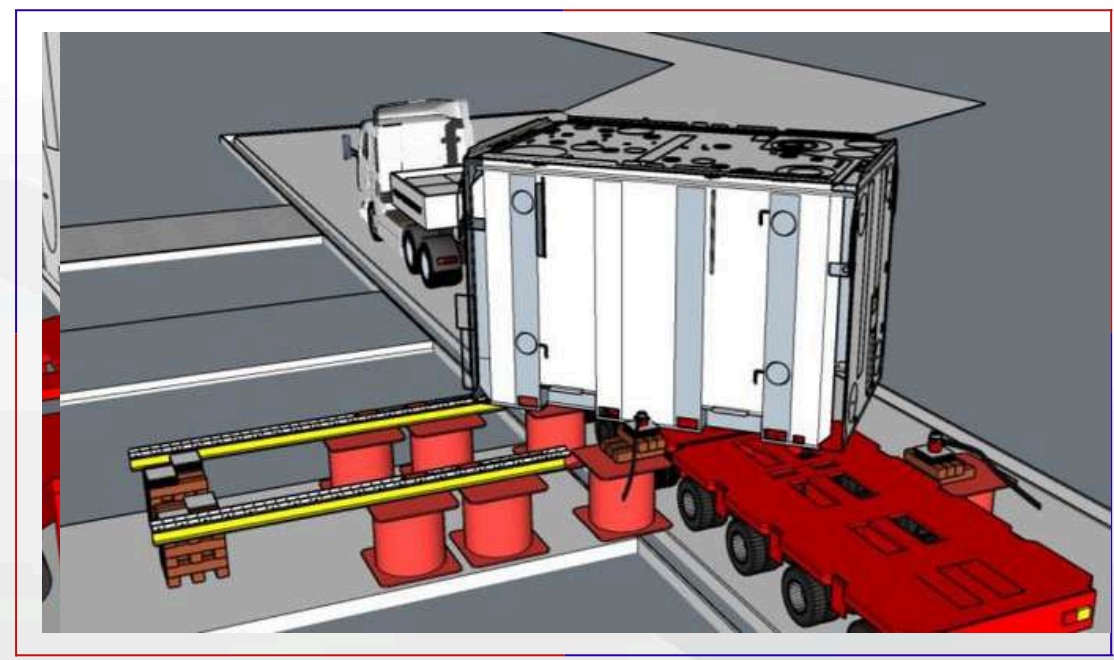
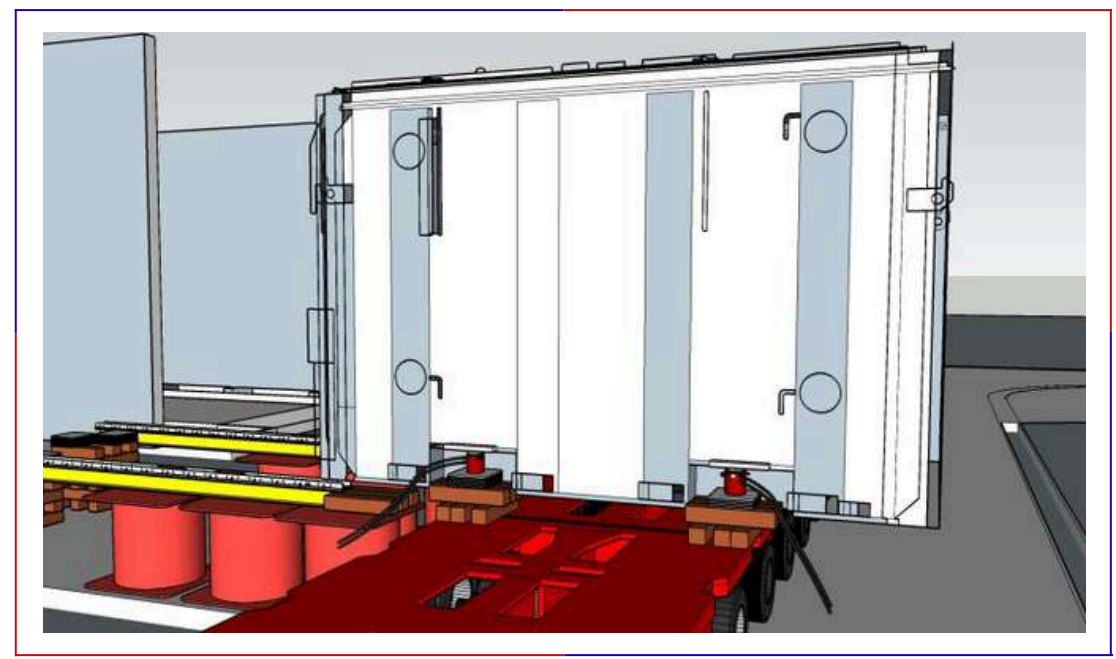
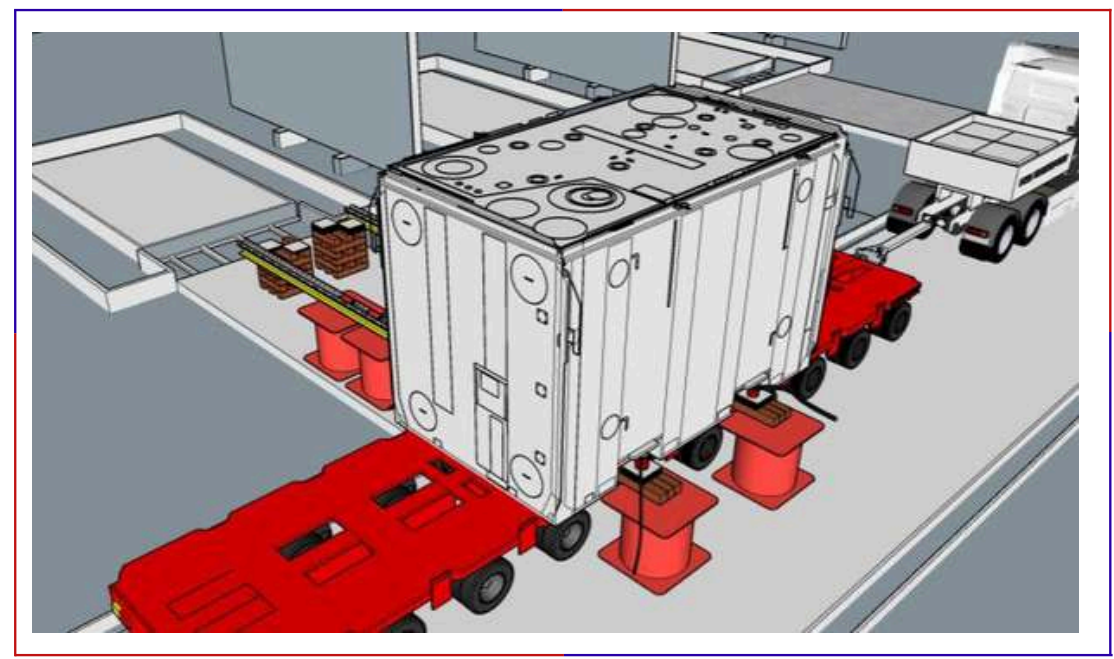
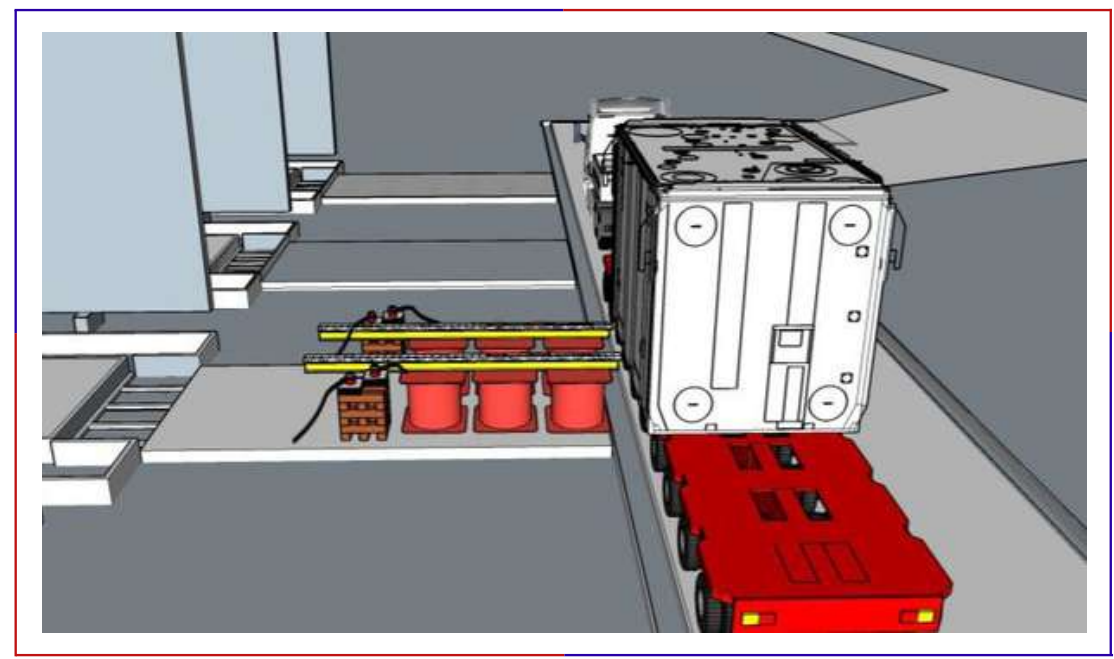



Jacking and Skidding



Project Reference



Cable & Hot Line Lifting



Civil Work and Road Modification

PACKING

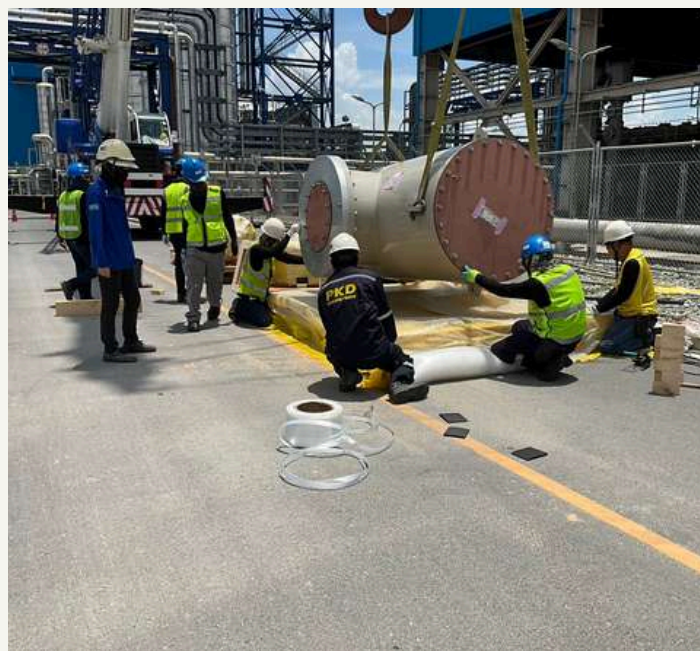

CONTAINER



Connect with Us

24/240

: (66) 38 694-589

: (66) 38 694-590

: (66) 90 254-5689, (66) 82 288-8285

PKD Transport Co., Ltd.

24/240 Sukhumvit Rd., Noenpra,

Muang, Rayong 21150

Tel: (66) 38 694-589

Fax: (66) 38 694-590

Mobile: (66) 90 254-5689, (66) 82 288-8285

Mail: pkd@pkdtransport.co.th,

sales1@pkdtransport.co.th

21150

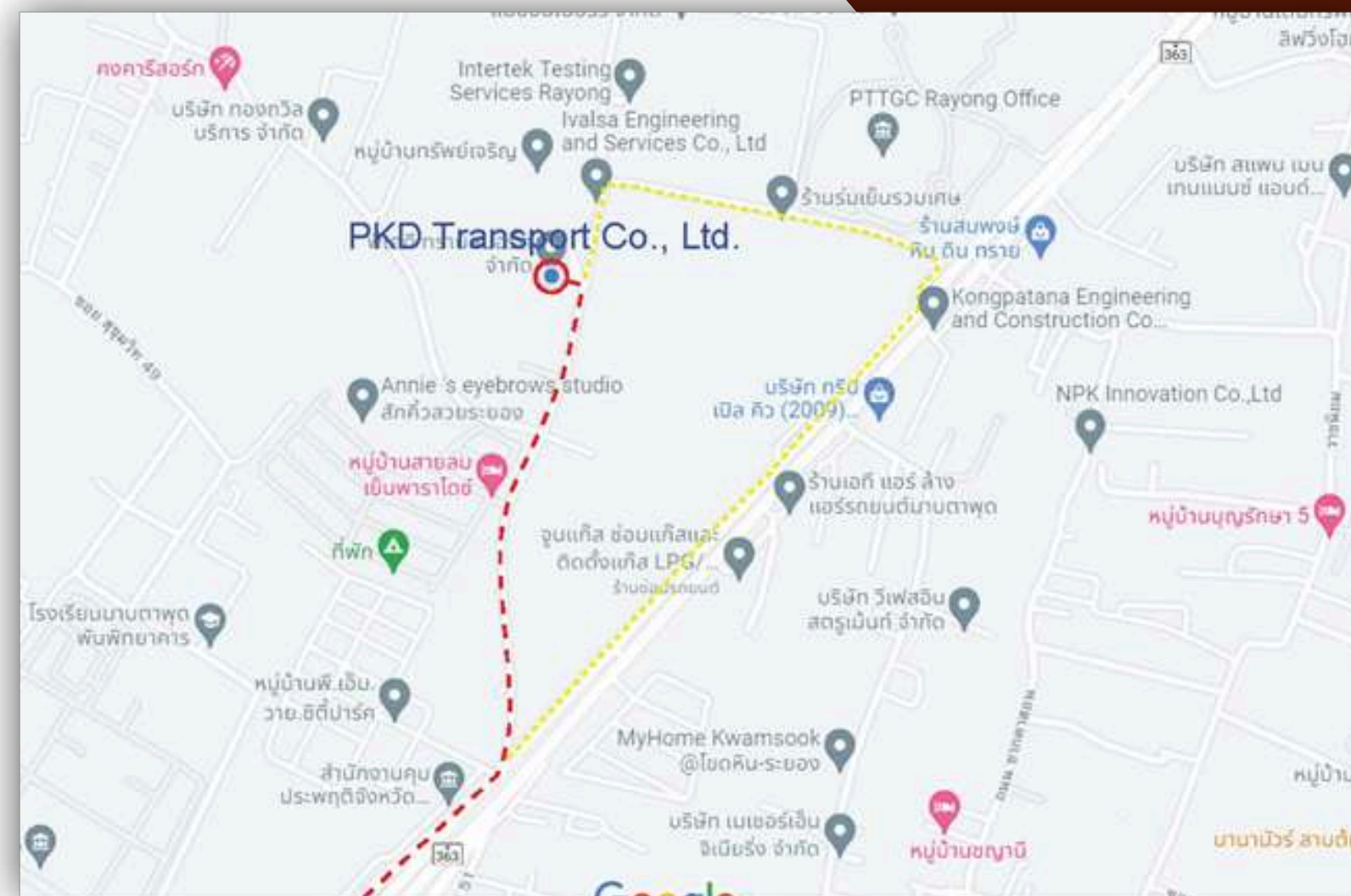

Tel. (66) 86 562-4979

Tel. (66) 89 792-6989

Tel. (66) 63 794-9655