Attachment 9

Procedures for attending the 2024 Annual General Shareholders' Meeting

S.D. Avenue hotel, Pinklao Room 3 Floor
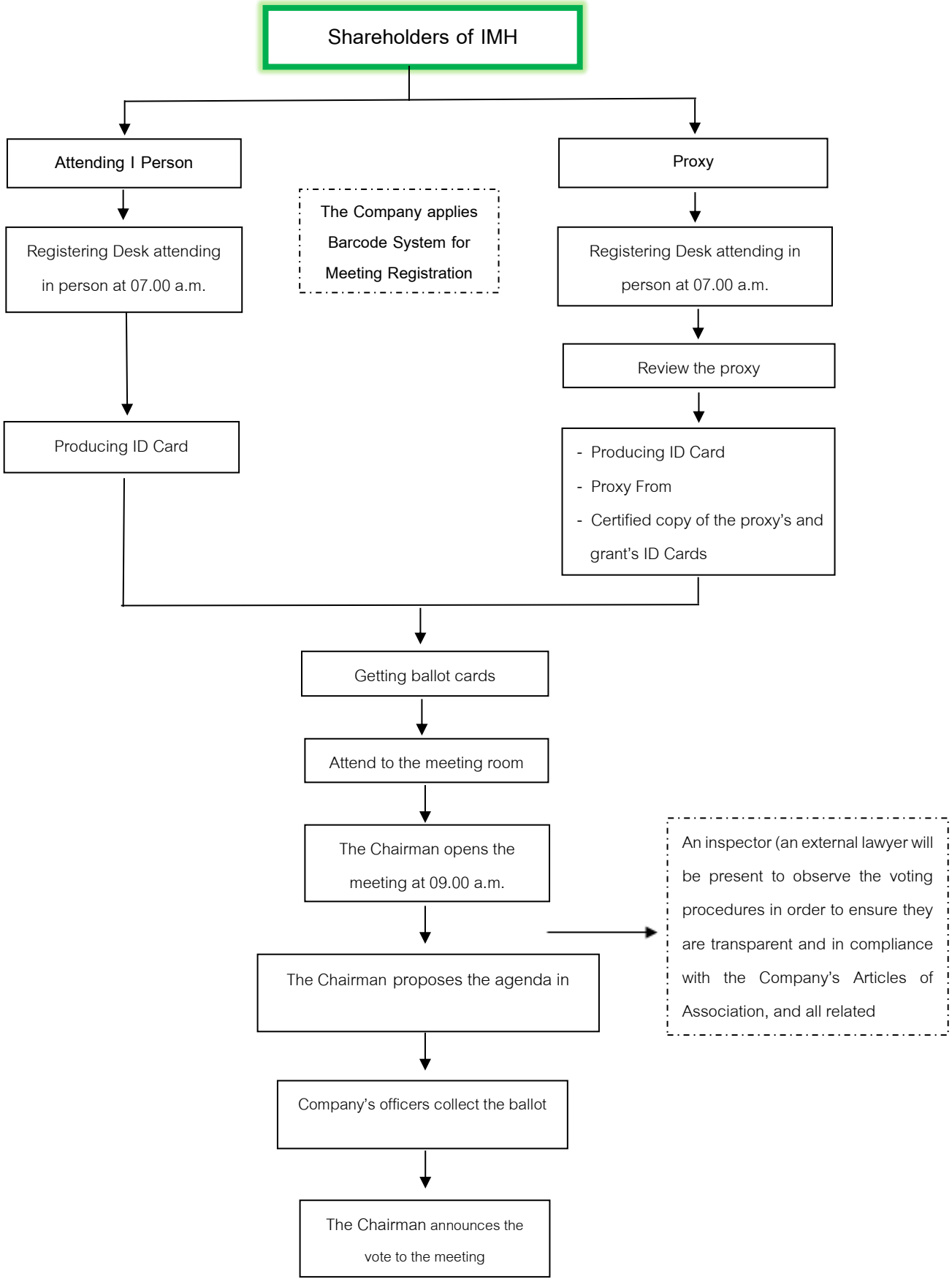
Monday April 28, 2025