

Yasothon

3 วัน 2 คืน
ราคาเริ่มต้น 6,800 บาท/ท่าน



natnara.nat



062-8595241

Day 1 Bangkok – Yasothon – Phra That Phra Anon – Ban Sing Tha Old Town

(-/-/-)

05.00 Depart from Bangkok to Yasothon would take around 8 hours.

Noon Lunch at the restaurant.

Afternoon Arrive at Nakhon Phanom Province. Take you to check-in at JP Hotel or a hotel of the same level.

14.30 Take you to [Phra That Phra Anon](#) or Mahathat Temple. It is an invaluable temple of the Yasothon people. An important archaeological site is Phra Phutthabutsayarat or Phra Kaew Drops of Dew. It is a Buddha image in the posture of meditation in the Chiang Saen period, made of pure glass. Phra That Anon is an important ancient relic in the Northeast, which was influenced by Lao art. The chedi is a rectangular shape. The top is a tiered top that contains the ashes of Phra Anon. Everyone can come to worship to prosperity. Anyone doesn't come to pay respect here as they haven't arrived in Yasothon.



Take you to [Ban Sing Tha Old Town](#). Take everyone to take photos and touch the atmosphere of the old town, which is still a beautiful shophouse in ancient shapes and patterns and well-preserved. Everyone will experience the atmosphere of the old town with Sino-Portuguese architecture. Walking into the alleys, you will see the way of life of the community. You will need to take photos with beautiful buildings. It is considered another landmark that should not be missed for photographers or photography enthusiasts.



Evening **Dinner at the restaurant.**

18.00 Leisure time

Day 2 Ban Sri Than Pillow Making Village – Phayakunkak Museum – Vachi Old Town

(-/-/-)

Morning **Breakfast at the hotel's dining room.** Then take you to [Ban Sri Than Pillow](#)

Making Village. A village is famous for making Khit pillows which are considered an OTOP product that is very popular. Everyone will see the steps of pillow production and Isan weaving. Khit pillows have beautiful patterns and a variety of colors to convey wisdom from generation to generation. It was developed for sale to tourists. If you like it, don't forget to buy it as a souvenir.



Noon **Lunch at the restaurant.**



frogs in Thailand. It also screens the 4D rocket festival movie. The top floor of Pak Khan Khak is a viewpoint, which can see the city of Yasothon far and wide. Everyone will be able to see the view of Yasothon city clearly and comfortably.

Afternoon Take you to [Phayakunkak Museum](#). It is a new landmark of Yasothon province located on the Thuan River. The place where Isan people believe that toads represent fertility. Inside museum exhibits various stories of more than 500 species of toads in the world and depicts bullfrogs, frogs, and



Then take you to [Vachi Old Town](#). It is an old town vintage cafe for coffee lovers. In addition to the famous coffee, there are also many delicious sweets, such as freshly baked hot and fragrant chocolate croissants and cheesecake that tastes like real cheesecake. For those who do not like sweets, there are also savory dishes for you to taste. Anyone who arrives at this cafe

must check-in and show it to their friends.



Evening **Dinner at the restaurant.**

18.00 Leisure time

Day 3 Na Tid Mai Tid meu OTOP shop – Bangkok

(-/-/-)

Morning **Breakfast at the hotel's dining room.** Pack your bags to check out from the hotel. Then take you to **Na Tid Mai Tid meu OTOP shop**. It is a shop for OTOP products of Yasothon province. There are Khit pillows, woven shirts, woven fabrics, hand-woven baskets. There is everything here for everyone to choose to bring back to their relatives as well.

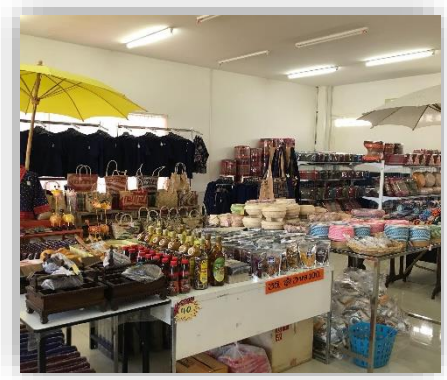

Noon **Lunch at the restaurant.** After that, depart from Yasothon to Bangkok would take around 8 hours.

20.00 Arrive at Bangkok safely.

Service Charge

	Rate
starting price/person	6,800. - Baht

This rate includes:

- Room Service Charge
- Air-conditioned van provided for the trip
- Free drinking water 1 bottle/day.
- Admission charge for places in the program.
- Tour guide for the trip.
- Accident insurance fee which covers 500,000 baht in medical bill per person or 1,000,000 baht in the case of death per person according to the insurance policy.
DOES NOT INCLUDE HEALTH INSURANCE
- Food as mentioned in the program.
- Hotel bill as mentioned in the program (2-3 persons per 1 room)

This rate does not include:

- Minibar inside the hotel room (if any) and personal expenses beside those mentioned on the list.
- Food for those who are vegans, vegetarians or Muslims.
- Exceeded admission charge from Thai rate for foreigners.
- 7% VAT and 3% Withholding Tax.
- Tip for the driver and tour guide 300 baht per person.