

# Udon Thani

3 วัน 2 คืน  
ราคาเริ่มต้น  
6,100 บาท/ท่าน



[natnara.net](https://natnara.net)



062-8595241



**Day 1 Travel from Bangkok - Udon Thani Province - Wat Pa Phu Kon - Wat Phothisomphon - Udon Thani City Museum - Udon Thani City Pillar Shrine (-/-)**

**5 a.m.** Depart from Bangkok to Udon Thani It takes about 7-8 hours of travel time.

**At noon**      **Have lunch at a restaurant**

**In the afternoon**      Arrive at **Udon Thani Province** Take you to **Wat Pa Phu Kon**, located in Pa Na Yung and Pa Nam Som National Reserved Forests, Ban Na Kham, Ban Kong Subdistrict, Na Yung District, Udon Thani Province. This National Reserved Forest is the boundary of Udon Thani, Loei, and Nong Khai provinces. The place is rich, with trees, streams, wildlife, and many kinds of trees. The viharn of Wat Pa Phu Kon is Beautiful and eye-catching for both Thai and foreign tourists. The viharn is characterized by applied Thai architecture in the Rattanakosin period. There are entrances and exits to the temple on 3 sides. and will be hidden with stories about the teachings of the Lord Buddha. Around the walls are pictures of the Buddha's history and pictures of the Ravana and decorated with bas-reliefs cast in copper, which is the image of the Buddha in all 10 lives at the top of every picture It will be carved with the Itipiso chants in dark green on a white marble background. It is considered that the walls of the temple are unique, beautiful, and impressive.

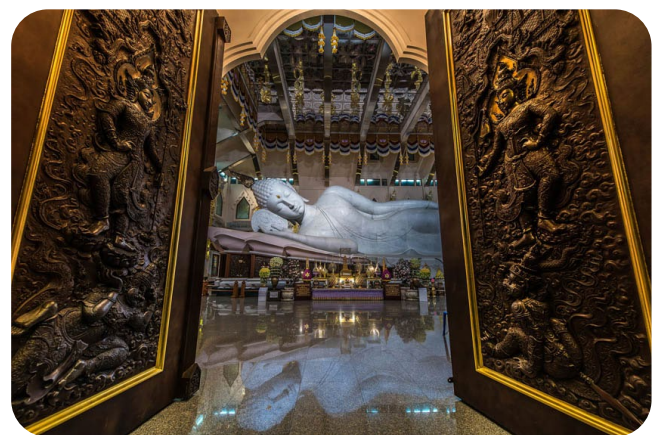

Then lead you **Wat Phothisomphon** is located at Mak Khaeng Subdistrict, Mueang District,



Udon Thani Province. It is a royal monastery that is considered to be of great historical significance that enshrines Phra Buddha Rasami, a 600-year-old bronze Buddha image in the attitude of subduing Mara. A laterite Buddha image in the posture of Pratanaporn in the Lopburi period, 1,300 years old. The people of Udon City respect and be revered very much. It is also a royal temple. built-in the Rattanakosin

period at the end of the reign of King Rama V, this

ancient place has to be worshiped and asked for blessings to enhance prosperity. Then lead

you **Udon Thani City Museum** is located in Mak

Khaeng Subdistrict, Mueang Udon Thani District.

Udon Thani Province was very unique with a 2-story colonial building in the middle of Udon Thani city.

Before it was the Old Rajanuthit Building or Rajanuthit School Building. It was created according to the initiative of Her Royal Highness Princess Sripatcharindra the Queen Mother has been teaching since 1925, with 26 rooms on display, ranging from

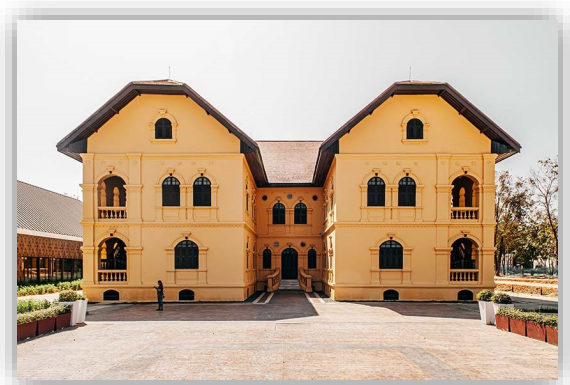

history, archaeology, geology, art, and culture.

Including the biography and honor of Krom Luang Prachaksinlapakhom, the founder of Udon Thani. On the second floor, there will be exhibits about the lifestyle of the Udon people. which has both ancient shops The train station in the era of the event, Assoc. 112, to the room about the adjustment of Udon Thani people in the changing economy

as well. Then take you to **Udon Thani City**

**Pillar Shrine** also known as The City Pillar Shrine of Udon Thani is considered the center of respect and faith of the people of Udon Thani. Most of them are popular to worship each other, including Luang Pho Phra Phuttha Phothong and Thao Wes Suwan, with the belief that







if you walk in any door, go out that door. It will give even more merits. Including the building of the City Pillar Shrine., It is also an applied Thai architecture that combines the arts of the Isan region as well. Both beautiful and sacred like this. Those who like to make merit should not miss it.

**In the evening**                      **Have dinner at the restaurant.**

**7 p.m.** Take you to Check-In Centara Hotel & Convention Center Udon Thani or equivalent. Invite you to pack your luggage and enter your room and relax at your leisure.

**Day 2: Kham Chanod – Santi Wanaram Temple – Ban Chiang National Museum – Na ThaiCafe – Thai-Chinese Cultural Center – San Chao Pu-Ya Foundation Udon Thani – UD Town Shopping Center Udon Thani (Walking Street)**

(-



**In the morning**                      **Have breakfast at the hotel restaurant.** After the meal, take you to **Kham Chanod**, located in Ban Dung District. Udon Thani Province. Kham Chanod is a characteristic of a wild island. Surrounded by water over 20 rai and is covered with high Kham Chanod trees all over the island. But what makes this place famous is the story of the belief that is inherited because there will be three sacred things, namely the shrine of Luang Pu Si Sutho holy well and the large Kham Chanod tree courtyard by these three points. It will be a popular spot where people go to pray for blessings a lot. It can be said that all areas are

dense. Who wants to worship that blessing? It is recommended to go before noon. Because people are much less than other times, they can make wishes without being too hasty. Then lead you to **Wat Santiwanaram**. Also known as Wat Pa Dong Rai, located at Tambon Ban Chiang. Nong Han District Udon Thani Province A temple that stands out with the lotus Buddhist temple is beautifully located in the middle of the water.

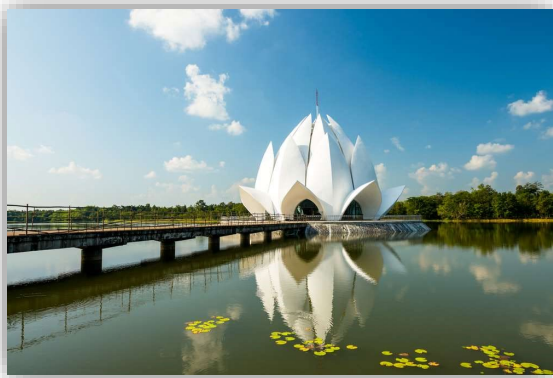

And most importantly, there is only one in Thailand. Inside the ubosot, the walls are decorated with pictures of the Buddha's history very beautifully. The lotus ubosot is 19x19 meters in size. There are 24 lotus petals in total. Along with 2 Nagas in front and there is a bridge for walking into the chapel. Then lead you to **Ban Chiang National Museum** built in the area of Ban Chiang Archaeological Site.

This is one of the most important archaeological sites in Thailand and was also chosen as the source of World cultural heritage. Inside will display many artifacts, including the story of the Tai Phuan people. Archeology study at Ban Chiang Digging and discovering various antiquities, etc., a souvenir shop selling souvenirs from visiting Ban Chiang. Let us buy a stick together to go back as well.



**At noon**      **Have lunch at a restaurant**



**In the afternoon** Then take you to take a photo and chill out at **NaaThaiCafe**, a small coffee shop in green rice fields. Isaan style cafe the shop is decorated in a wooden house in Isaan style, giving a warm atmosphere like coming home.



Then lead you **Thai-Chinese Cultural Center** Located in the heart of Udon Thani. The center combines the preservation of art, culture, and philosophy of Thai people of Chinese descent. The interior is decorated with a Chinese-style garden. There are many Chinese auspicious



plants such as dragon beard, willow, black bamboo, and swan fu that are surrounded the lotus pond. It has a very Chinese aura. The inner part Moral Museum Building tells the story of Thai people of Chinese descent who settled in Udon Thani. And take you to a place that is not far from each other **Chao Pu-Ya Foundation Udon Thani** is located in the same area as the Thai-Chinese Cultural Center.

**In the evening** Take you for a walk at **UD Town Udon Thani Shopping Center** UD TOWN Udon Thani Take a leisurely walk. One of the attractions in walking and shopping in the open-end market or walking street, shopping for clothes, accessories, fashion products, and many leading foods court shops, etc. **Have an independent dinner at your own leisure.**

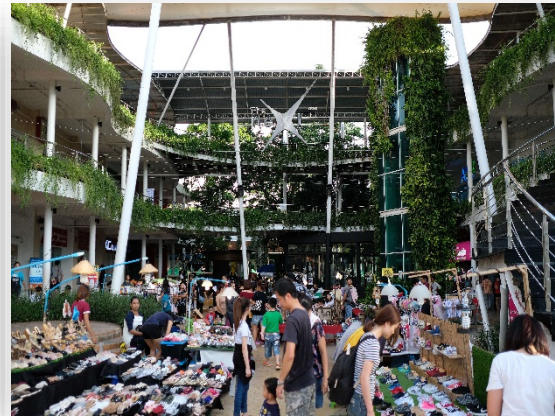

**7 p.m.**

It's time to take you back to your hotel. Free to invite you to relax at your leisure.

**Day 3: Ban Huai Samran Flower Garden - Natural Garden - Suksomboon Souvenirs - Bangkok**

(-/-/-)

**In the morning** **Have breakfast at the hotel restaurant.** After food, you can store your

luggage for check out from the hotel, then take you to **the flower garden at Ban Huai Samran**. Here farmers will plant flowers various types of ornamental plants. And harvested all year round making this place known as "Ornamental Flower Village".

Because of the way of life of villagers who plant flowers to worship. The monks





and sold to nearby areas and neighboring countries. Then take you to the **nature park**, also known as the monkey park, which is a park that is invaluable to the country. Kumphawapi District is also home to more than 300 monkeys, which inside are filled with many types of plants such as teng wood, redwood, rubber tree, bat, macaque, chicken tamarind, including herbs. Little Monkey can do it. But it is recommended to use caution as well. Even though monkeys are used to people, it is better to be careful.



**At noon** Have lunch at a restaurant. After finishing the meal, take you to buy souvenirs at **Suk Somboon**.

**2 p.m.** Then take you out of Udon Thani back to Bangkok, taking about 7-8 hours of travel time.

**9 p.m.** Arrival in Bangkok





**Service Rate**

	Price. -
Starting Price/person	6100.- Baht

**This Service Fee Includes**

- Room service charge
- VIP air-conditioned vans (sightseeing according to the program)
- 1 bottle of drinking water/day
- Entrance fees to places specified in the tour program
- Tour guide throughout the trip
- Travel accident insurance expenses according to the policy medical expenses in the amount of 500,000 baht per person or cause of death, the limit is 1,000,000 baht per person according to the conditions of the insurance company. which does not include health insurance.
- Insurance coverage for COVID-19 according to the policy, medical expenses up to 30,000 baht/person, covering both Thais and foreigners aged 1 - 75 years within 30 days from the date of departure. according to the conditions of the insurance company This does not include deaths from COVID-19.
- Meals as listed in the itinerary
- Standard hotel accommodation as specified in the list (2-3 persons per room)

**This Service Rate Does Not Include**

- Minibar in the room (if any) and personal expenses other than those specified in the list
- Meals for vegetarians, vegans, or Muslims
- Additional entrance fees for foreigners based on actual payment



## NATNARA Travel

RK Biz Center Motorway-Romkiao Frontage Rd., Latkrabang, Bangkok 10520

Certificate 0105562204095 licence 12/02963 Tel.062-8595241 Line: nat.nsk

---

- Fees in the event of baggage that exceeds the weight specified by the airline or the baggage exceeds the standard size.
- Van booking fee
- fuel tax that the airline will charge more After the company has already issued air tickets.
- VAT 7% and withholding tax 3%
- Tip the driver and guide 300 Baht per person