

# PHITSANULOK

พิษณุโลก



2 วัน 1 คืน

ราคาเริ่มต้น 4,200 บาท/ท่าน



natnara.nat



062-8595241

**Day 1** Depart from Bangkok - Phitsanulok - Shrine of King Naresuan the Great - Chan Palace -

Wat Phra Si Rattana Mahathat Woramahawihan - Wat Nang Phaya - Phitsanulok Night Bazaar (-/-/-)

**05:00 am.** Depart from Bangkok to Phitsanulok Province The travel time is approximately 5 hours.

**10:00 am.** Arrive at **Phitsanulok Province**, lead you to **the Shrine of King Naresuan the**

**Great.** It is located within the grounds of the Chan Palace.

The shrine is an ancient Thai-style pavilion in Tri Muk. Inside, there is a statue of King Naresuan the Great, the life-size of him, sitting in his arms and laying down his arms. In the gesture of declaring independence at Mueang Krang, where the court of King Naresuan the Great will hold an event to pay homage to His Majesty the King every year on January 25 to commemorate the heroic deeds of King



Naresuan the Great. Take you to **Chan Palace an ancient palace.** It is located on the west bank of the Nan River in Ban Khlong Subdistrict, Mueang Phitsanulok District, Phitsanulok Province. Here is The birthplace of King Naresuan the Great and was his residence when he was viceroy at that time the city Phitsanulok is also an important outpost city of Ayutthaya by this place, the Department Silpakorn has been registered as a historical site with and announced the boundaries of the ancient land since the year 2537, the important attractions in the area of the Chan Palace There



will be from the Chan Palace Historical Center, which is a building to display content about the Chan Palace in Phitsanulok. and the royal history of King Naresuan the Great, such as Historical record of 9 centuries, Phitsanulok City, Phitsanulok Royal Arts and Crafts Models of 3 important temples in the Chan Palace area, etc.





**At noon**      **Have lunch at a restaurant**

**In the afternoon**      Take you to **Wat Phra Si Rattana Mahathat Woramahawihan**, or what most people call "Wat Yai". It is located on Phutthabucha Road, on the east bank of the Nan River opposite the town hall, Phitsanulok Province is a first-class royal monastery. Woramahawihan species is generally known as The place where Phra Phutthachinnarat is enshrined. Buddha statue that is regarded as the most beautiful in Thailand,      Wat      Phra      Sri      Rattana      Mahathat



Woramahawihan It is a temple with a long history since the Sukhothai period. It has the most

beautiful architecture, art, and sculptures. It is regarded as a valuable cultural heritage of Phitsanulok. Wat Phra Si Rattana Mahathat Woramahawihan There is no evidence that when it was built, it is assumed that it was built before the Sukhothai period. And was originally a royal temple because it had found evidence of Sukhothai stone inscriptions saying Pho Khun Sri Nao Nam Thom built the Dental That Sukhontha      Chedi.



Take you to **Wat Nang Phaya**, located in the same area as Wat Ratchaburana. Next to the east is an important temple that all amulets are well known. Because there is a super amulet as one of the Benjaphakee set known as "Phra Nang Phaya" that was first found in the amulet box in the year 2444 and 1954, Phra Nang Phaya is famous for holiness and famous for its great mercy. Especially for the ladies who are rulers and supervisors who have to take care of many subordinates. It is believed that if anyone has a queen in their family, that will make their subordinate feel as intimidated as a queen. Currently, it is a very rare amulet already for the architecture of Wat Nang Phaya is probably in the same period as Wat Ratchaburana but the difference is that Wat Nang Phaya does not have an amulet, ordination hall, only a viharn. And lead you to **Phitsanulok Night Bazaar** or "Phitsanulok



Night Bazaar" which is a building parallel to the river bank. Beautifully decorated, located on the roadside. On the east bank of the Nan River Consists of a wide variety of products Whether it's belonging to appliances Jewelry, clothes, bags, shoes, souvenirs, many restaurants as well as Thai massage services liquor stores. Every day there will be people in that area. Including general tourists, popular to sit and eat with enjoying the atmosphere along the Nan River. It is considered one of Phitsanulok's nightlife attractions.

**In the evening** independent dining

**7:30 pm.** Take you to The Grand Riverside Hotel for Check-In or similar, invite you to store your luggage and rest at leisure.

**Day 2 Sergeant Thawee Folk Museum - Bua Amornrat Garden - Wanwela Cafe - Bangkok** (-/-/-)

**In the morning** Have breakfast at the hotel restaurant. After eating Let you store your luggage for Check Out and will take you to Sergeant Thawee Folk Museum. It serves to collect objects and utensils that show the local way of life of the Phitsanulok people. Inside is a natural garden decorated with various types of Thai plants. There is a resource building and souvenir displays. The exhibition has 3 main buildings, which is the first building, a wooden



house built by the original owner after the fire in the Phitsanulok market area. The pioneer model is used to display old pictures showing the local history of Phitsanulok, such as pictures of the city government inspections in the past., pictures of the fire incident in 1957, pictures of Phitsanulok city scenery before and after the big fire, pictures of Phitsanulok city and images of important communities in the past, etc. the second building is

a two-story wooden building. It was built in a contemporary style about 50 years ago. The exhibition has 3 main buildings, which is the first building, a wooden house built by the original owner after the fire in the Phitsanulok market area. The pioneer model is used to display old pictures showing the local history of Phitsanulok, such as pictures of the city government inspections in the past., pictures of the fire incident in 1957, pictures of Phitsanulok city scenery

before and after the big fire, pictures of Phitsanulok city and images of important communities in the past, etc. the second building is a two-story wooden building. It was built in a contemporary style about 50 years ago. Showcasing Thai folk utensils in the past There are appliances from every region of Thailand but will focus on the lower northern region, such as

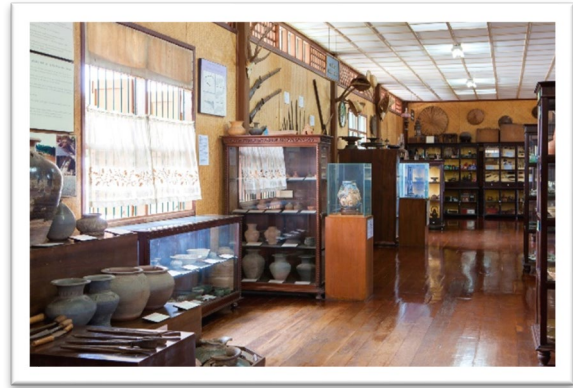

Phitsanulok, Phichit, Nakhon Sawan, Kamphaeng Phet, Phetchabun, Tak, Sukhothai, Uttaradit divided by usage. The ground floor exhibits coconut grater, basketry, lacquerware, blisters, jars, cauldrons, and catching tools. Fishing tools, coins, banknotes, clothing, and farming exhibition third building Show an exhibition of Song people or Lao Song or Thai Song Dam A case study of Song people of Ban Laem Makha, Bang Rakam District, Phitsanulok Province. It is migrated from Phetchaburi and Ratchaburi Exhibits about the way of life and rituals of the Song people, such as the Sen Ruean ceremony, the Kinlong festival or the Song people's wedding, etc. In addition to the three exhibition buildings, there is also a museum treasury building that houses a large collection of tools and utensils and also contains natural objects



such as various types of stones. Animal carcasses, horns, herbs, Thai medicines, traditional medical devices, etc. Take you to **Bua Amornrat Garden** The lotus garden is hidden in Phitsanulok Province is a large lotus garden with Victoria lotus or lotus kradong floating above the water. Which is the largest up to 2 meters with and of course we are not just looking at the beautiful views. of lotus only but we can also stand on the lotus flower and take beautiful photos. Because the lotus can support up to 100 kilograms of weight ever. And the reason why this lotus Can support up to 100 kilograms of weight. It can be seen that if we turn over the lotus. The

structure of the leaves is very strong, with large petioles spreading to the full leaf, but all by itself. To stand on the lotus There must be a plank placed on the lotus leaf while standing up to help distribute the weight because if standing on a single lotus leaf may have the right to sink into the water.

**At noon**      **Have lunch at a restaurant**





**8:00 pm.** Arrive in Bangkok

**In the afternoon** Take you to the last place at **Wan Time Cafe**, a beautiful European-style garden cafe in the heart of Phitsanulok. Go in and feel like you've slipped into a fairy tale world. There is a wide variety of food and beverages to choose from.

**3:00 pm.** take you out of Phitsanulok Province back to Bangkok the travel time is approximately 5 hours.



**NATNARA Travel**

RK Biz Center Motorway-Romklao Frontage Rd., Latkrabang, Bangkok 10520

Certificate 0105562204095 licence 12/02963 Tel.062-8595241 Line: nat.nsk

## Service Rate

	Price. -
Starting Price/person	4200.- Baht

## This Service Fee Includes

- Room service charge
- VIP air-conditioned vans (sightseeing according to the program)
- 1 bottle of drinking water/day
- Entrance fees to places specified in the tour program
- Tour guide throughout the trip
- Travel accident insurance expenses according to the policy medical expenses in the amount of 500,000 baht per person or cause of death, the limit is 1,000,000 baht per person according to the conditions of the insurance company. which does not include health insurance.
- Insurance coverage for COVID-19 according to the policy, medical expenses up to 30,000 baht/person, covering both Thais and foreigners aged 1 - 75 years within 30 days from the date of departure. according to the conditions of the insurance company This does not include deaths from COVID-19.
- Meals as listed in the itinerary
- Standard hotel accommodation as specified in the list (2-3 persons per room)

## This Service Rate Does Not Include

- Minibar in the room (if any) and personal expenses other than those specified in the list
- Meals for vegetarians, vegans, or Muslims



## NATNARA Travel

RK Biz Center Motorway-Romkiao Frontage Rd., Latkrabang, Bangkok 10520

Certificate 0105562204095 licence 12/02963 Tel.062-8595241 Line: nat.nsk

---

- Additional entrance fees for foreigners based on actual payment
- Fees in the event of baggage that exceeds the weight specified by the airline or the baggage exceeds the standard size.
  - Van booking fee
  - fuel tax that the airline will charge more After the company has already issued air tickets.
  - VAT 7% and withholding tax 3%
  - Tip the driver and guide 300 Baht per person